C
P3846H
1907/08

B. S. N. S. Quarterly
Catalog Number.

Bloomsburg Literary Institute

and

State Normal School,

Sixth District,

Bloomsburg, Pa.,

1907—1908.

UNIVERSITY
APR 1 1919
Administrative Library

B. S. N. S. QUARTERLY, CATALOG NUMBER.

Application made for entry as second-class matter July 8, 1907, at the Post Office at Bloomsburg, Pa., under the Act of Congress of July 16, 1894.

Digitized by the Internet Archive
in 2013

http://archive.org/details/bsnsquarterly1907bloo

NORMAL SCHOOL

Calendar

—OF THE—

Bloomsburg

Literary Institute

—AND—

State Normal School

(CHARTER NAME)

Sixth District,

Bloomsburg, Columbia County,

Pennsylvania.

1907--1908.

Catalog Number of B. S. N. S. Quarterly,

June, 1907.

1907. *Calendar.* *1908.*

FALL TERM
13 Weeks

Opens Tuesday, September 3, 1907.
Philologian Anniversary, Thursday, November 28, 1907.
Closes Saturday, November 30, 1907.

WINTER TERM
13 Weeks

Opens Monday, December 2, 1907.
Washington Excursion, Monday, December 16, 1907.
Beginning of Christmas Vacation, Saturday, December 21, 1907.
Work resumed, Tuesday, January 7, 1908.
Calliepian Anniversary, Saturday, 8:15 P. M., February 22, 1908.
Gymnasium Exhibition, Friday, 8:15 P. M., March 13, 1908.
Closes Saturday, March 14, 1908.

SPRING TERM
14 Weeks

Opens Monday, March 23, 1908.
Field Day, Monday, May 4, 1908.
Memorial Day, Saturday, May 30, 1908.
Recital, Music Department, Friday, 8:15 P. M., June 19, 1908.
Junior Entertainment, Saturday, 8:15 P. M., June 20, 1908.
Baccalaureate Sermon, Sunday, 3:30 P. M., June 21, 1908.
Entertainment by Middle Class, '09, Monday, 8:15 P. M., June 22, 1908.
Class Reunions, Tuesday, 2:00 to 5:00 P. M., June 23, 1908.
Class Day Exercises, '08, Tuesday, 8:15 P. M., June 23, 1908.
Commencement, Wednesday, 10:00 A. M., June 24, 1908.

Board of Trustees

A. Z. SCHOCH, 1910 - - - PRESIDENT.
JAMES C. BROWN, 1908 - - VICE PRESIDENT.
JOHN M. CLARK, ESQ., 1910 - SECRETARY.

L. E. WALLER, ESQ., 1909
N. U. FUNK, ESQ., 1909
PAUL E. WIRT, ESQ., 1909
HON. A. L. FRITZ, 1910
JOHN G. FREEZE, ESQ., 1908
O. W. CHERINGTON, 1909
FRED G. YORKS, 1908
HON. VORIS AUTEN, 1910
G. J. CLARK, 1908
D. J. WALLER, JR. (EX-OFFICIO.)

Trustees Appointed by the State.

JOHN R. TOWNSEND, 1908
CHARLES W. MILLER, ESQ., 1909
DR. J. J. BROWN, 1910
ROBERT C. NEAL, 1910
C. C. PEACOCK, ESQ., 1909
R. E. HARTMAN, 1908

H. J. CLARK, TREASURER.

Standing Committees

Finance:

CHARLES W. MILLER, JOHN G. FREEZE,
FRED. G. YORKS.

Grounds and Buildings:

JAS. C. BROWN, JOHN M. CLARK,
C. C. PEACOCK.

Household:

JOHN M. CLARK, JOHN R. TOWNSEND,
J. J. BROWN.

Instruction and Discipline:

PAUL E. WIRT, J. C. BROWN,
HON. VORIS AUTEN.

Furniture, Library and Apparatus:

A. L. FRITZ, C. C. PEACOCK,
GARRETT J. CLARK.

Heat, Water and Light:

N. U. FUNK, O. W. CHERINGTON,
R. E. HARTMAN.

Credit and Collection:

FRED. G. YORKS, N. U. FUNK,
JOHN R. TOWNSEND.

The Faculty.

D. J. WALLER, Jr.
PRINCIPAL.

O. H. BAKELESS, A. M.
THEORY AND PRACTICE OF TEACHING.

G. E. WILBUR, A. M.
HIGHER MATHEMATICS.

WILLIAM B. SUTLIFF, A. M.
MATHEMATICS.

F. H. JENKINS, A. M.
REGISTRAR.

J. G. COPE, M. E.
NATURAL PHILOSOPHY AND CHEMISTRY.

C. H. ALBERT, M. E.
GEOGRAPHY.

JOS. H. DENNIS, A. B.
LANGUAGES.
DIRECTOR COLLEGE PREP. DEPARTMENT.

D. S. HARTLINE, A. M.
BIOLOGICAL SCIENCES.

MARY ALICE PORT,
PRECEPTRESS.

VIRGINIA DICKERSON, M. E.
LATIN AND ALGEBRA.

MARY A. GOOD, B. P.
CHEMISTRY.

J. C. FOOTE, Litt. B.
ENGLISH.

HELEN WINIFRED BRYANT, A. B.
READING AND LITERATURE.

NOBLE W. ROCKEY, A. B.
ENGLISH.

CARRIE E. MUTH,
ENGLISH AND LATIN.

ROBERT C. CLARK, Ph. D.
HISTORY AND CIVICS.

EUNICE B. PETER, Ph. B.
HISTORY AND CIVICS.

B. F. BRYANT,
DIRECTOR OF GYMNASIUM.

MARGARET BOGENRIEF, M. E.
INSTRUCTOR IN GYMNASTICS.

EMILY PORTIA STARR, L. V. C. M.
(Pupil of Teresa Carreno)
VOICE, PIANOFORTE AND HISTORY OF MUSIC.

EVA REED BURGE, M. B.
(Pupil of Arthur Foote)
PIANOFORTE, HARMONY AND THEORY OF MUSIC.

BLANCHE LETSON, M. E.
PIANOFORTE AND VOICE.

MARTHA CONNER, M. E.
LIBRARIAN.

JAS. T. GOODWIN,
STENOGRAPHY, TYPEWRITING AND COMMERCIAL BRANCHES.

MARY R. HARRIS, M. PD.
PRINCIPAL OF MODEL SCHOOL AND CRITIC TEACHER.

FLORENCE TUTTLE, A. B.
CRITIC AND MODEL SCHOOL TEACHER.

MRS. JESSIE COOK,
CRITIC AND MODEL SCHOOL TEACHER.

HELEN CARPENTER,
CRITIC AND MODEL SCHOOL TEACHER.

ROSE GREENSTEIN,
GERMAN.

IDA SITLER,
ASSISTANT IN BIOLOGICAL SCIENCES.

GRACE PAUL LEAW,
DRAWING.

MRS. ELLEN SCHOONOVER,
ENGLISH.

JESSE Y. SHAMBACH,
MANUAL TRAINING.

MRS. KATE L. LARRABEE,
CUSTODIAN OF STUDY HALL.

F. V. FRISBIE, A. M.
SUPERINTENDENT OF BUILDINGS AND GROUNDS.

Courses of Study.

(As revised and adopted by the Normal School Principals.)

Regular Course.

PREPARATORY YEAR.

LANGUAGE—Orthography; Reading; Composition.
NATURAL SCIENCE—Physiology and Hygiene.
HISTORICAL SCIENCE—Geography, (Descriptive, Commercial and Physical); History of the United States.
THE ARTS—Penmanship, sufficient to be able to explain some approved system; writing to be submitted to the Board of Examiners.

Sufficient knowledge of Arithmetic, English Grammar, and Algebra is required for the Preparatory year to enable students to pursue the Junior studies successfully.

JUNIOR YEAR.

PEDAGODICS—School Management. (See rule 2, p. 9.)
LANGUAGE—English Grammar; Latin sufficient for the introduction of Cæsar.
MATHEMATICS—Arithmetic; Algebra.
NATURAL SCIENCE—Physiology and Hygiene.
HISTORICAL SCIENCE—U. S. History; Civil Government.
THE ARTS—Drawing, a daily exercise for at least twenty-four weeks, work to be submitted to the Board of Examiners; Book-keeping, single entry, including a knowledge of common business papers, and a daily exercise for at least seven weeks; Vocal Music, elementary principles, and attendance upon daily exercise for at least twelve weeks.
PHYSICAL CULTURE.

MIDDLE YEAR.

PEDAGOGICS—Psychology and Methods of Teaching. (See rule 3, p. 9.)
LANGUAGE—Rhetoric and Composition; Latin, Three books of Cæsar's Gallic War.
MATHEMATICS—Plane Geometry.
NATURAL SCIENCE—Zoology; Botany; Chemistry; Descriptive Astronomy. (Laboratory and field study, see rule 6, page 10.)
HISTORICAL SCIENCE—General History.
THE ARTS—Manual Training.
PHYSICAL CULTURE.

SENIOR YEAR.

PEDAGOGICS—Methods and Practice Teaching; History of Education; Ethics; Logic. (See rule 3, p. 9.)

LANGUAGE—English Grammar (review); English Literature, at least twelve weeks of work, including the thoro study of four English classics—these being selected from those designated for entrance to College by the Association of Colleges and Preparatory Schools of the Middle-States and Maryland; Latin, Three Orations of Cicero, Three Books of Virgil. (Students having sufficient preparation are admitted to more advanced classes in Latin.) (See rule 6, p. 10.)

MATHEMATICS—Arithmetic (review); Plane Trigonometry and Surveying. Solid Geometry.

NATURAL SCIENCE—Physics; Geology.

PHYSICAL CULTURE.

THESIS.

Substitutions are allowed for certain branches in the Middle and Senior years. See pp. 11–12.

Supplementary Course.

(In Addition to the Regular Course.)

Leading to the Degree of Bachelor of Pedagogics.

Philosophy of Education; Advanced Psychology.

Discussion of Educational Questions; School Supervision, including School Law; Devices for Teaching; Educational Theories, etc.

School Apparatus and Appliances—description, use, preparation.

Leading to the Degree of Master of Pedagogics.

Two years of teaching after graduating in the Regular Course.

Professional Reading, with abstracts; History of Education in the United States (Boone); European Schools (Klemm); Systems of Education (Parsons).

Sanitary Science; School Architecture, etc.

Thesis.

A full equivalent will be accepted for any of the text-books named above. The courses in reading and classics for all the courses are determined by the Board of Principals at their annual meeting, and are the same for all Normal Schools.

UP NORMAL HILL.

Rules for Final Examinations, Admission to the Middle and Senior Classes, Etc.

(For all the Normal Schools of Pennsylvania.)

1. Admission to the Senior and Middle classes is determined by a preliminary examination conducted by the faculty, followed by a final examination by a State Board of Examiners. These examinations are held in June each year. The date is fixed by the Superintendent of Public Instruction, and is usually announced in February or March preceding the examinations. The results of the preliminary examinations are given to the State Examiners, with the recommendation of successful applicants.

2. In order to be admitted to the Middle class at any State Normal School, students must be examined by the faculty and State Board in all the Junior studies (except English Grammar and Arithmetic,) and this examination shall be final.

Persons who desire to be admitted to the Middle class without having previously attended a State Normal School, must pass an examination by the faculty and State Board of Examiners in the academic studies of the Junior year (except English Grammar and Arithmetic), and Plane Geometry or the first Book of Cæsar, and must complete School Management in the Middle year.

Applicants may try the Junior and Middle year examinations at the same time.

3. In order to be admitted to the Senior class, students must be examined by the faculty and State Board in all the Middle year studies (except Methods), and this examination shall be final.

Persons who desire to be admitted to the Senior class without having previously attended a State Normal School, must pass an examination by the faculty and State Board in the academic studies of the entire course, except the review studies of the Senior year; and must devote their time during the Senior year to the professional studies of the course, and the review studies.

4. If the faculty of any State Normal School, or the State Board of Examiners decides that a person is not prepared to pass an examination by the State Board, he shall not be admitted to the same examination at any other State Normal School during the same school year.

5. If a person who has completed the examinations required for admission to the Middle or Senior class at any State Normal School, desires to enter another Normal School, the

principal of the school at which the examination was held shall send the proper certificate to the principal of the school which the person desires to attend. Except for the reason here stated, no certificate setting forth the passing of the Junior or Middle year studies shall be issued.

6. Candidates for graduation shall be examined by the State Board in all the branches of the Senior year, including English Grammar and Arithmetic. They shall have the opportunity of being examined in any higher branches, including vocal and instrumental music and double entry book-keeping, and all studies completed by them shall be named in their certificates.

All persons examined by the State Board in the Natural Sciences of the Middle and Senior years, are required to present note books of the laboratory and field work done by them.

7. Persons who have been graduated may be examined at any State examination in any higher branches, and the secretary of the Board of Examiners shall certify on the back of their diplomas to the passing of the branches completed at said examination.

8. A certificate setting forth the proficiency of all applicants in all the studies in which they desire to be examined by the State Board of Examiners shall be prepared and signed by the Faculty and presented to the Board. The certificate for the studies of the Junior year shall also include the standing of applicants in the review studies of the Senior year.

9. Graduates of the State Normal Schools in the regular course, and graduates of accredited colleges, may become candidates for the degrees of Bachelor of Pedagogics and Master of Pedagogics. To obtain these degrees, candidates must be examined by the faculty and State Board upon the studies of the supplementary course.

Three years of successful teaching in the public schools of the State since graduation (or two years in the case of candidates who taught in the Model School) will be required of all candidates for the degree of Master of Pedagogics, in addition to the branches of study indicated above.

10. Attendance at a State Normal School during the entire Senior year will be required of all candidates for graduation; but candidates for the pedagogical degrees may prepare the required work *in absentia*.

Programs.

As arranged for this School.

Regular Course.

Program of Studies for the Preparatory Year.

Fall Term.	Winter Term.	Spring Term.
Arithmetic (including fractions.)	Arithmetic (practical measurements, &c.)	Arithmetic (percentage, interest, &c.)
English Composition.	Eng. Comp. and Gram.	English Grammar
Reading (thought analysis)	Reading, (phonics, drill in use of dictionary, &c.)	Reading and Declamation, Supplementary Reading
Orthography and Penmanship	Orthography and Penmanship	Orthography and Penmanship
U. S. History (colonial, &c.)	U. S. History (administrations, &c.)	U. S. History (continued)
Geography, (descriptive and commercial)	Geography (physical)	Geography (continued)
Physiology, Hygiene	Algebra (begun)	Algebra (to quadratics)
School Management	School Management	School Management
Physical Culture	Physical Culture	Physical Culture

Program of Studies for the Junior Year.

Fall Term.	Winter Term.	Spring Term.
Algebra (from quadratics)	Algebra	Algebra (completed)
Book-Keeping and Penmanship	Arithmetic (from percentage)	Arithmetic (completed)
Reading and Spelling Declamation	Geography	Geography
English Grammar	English Grammar	English Grammar
Physiology	Physiology	Civil Government
U. S. History	U. S. History	
*Latin (beginning)	Latin	Latin (sufficient to begin Cæsar)
Vocal Music	Vocal Music	
School Management	School Management	School Management
Drawing	Drawing	
Physical Culture	Physical Culture	Physical Culture

*Note—When approved by the Faculty, German or French may be substituted for Latin.

Program of Studies for Middle Year.

Fall Term.	Winter Term	Spring Term.
Plane Geometry	Plane Geometry	Plane Geometry
Rhetoric and Composition	Rhetoric and Elocution	Botany
*Cæsar	*Cæsar	*Cæsar
Zoology	General History ½ term	General History
Psychology and Methods	Psychology and Methods	Psychology and Methods
Chemistry	*Chemistry ½ term	
Manual Training	Manual Training	Manual Training
Physical Culture	Physical Culture	Physical Culture

*When approved by the faculty, Greek, German or French may be substituted for Chemistry; German or French for Latin.

Program of Studies for Senior Year.

Fall Term.	Winter Term.	Spring Term.
*Solid Geometry	*Plane Trigonometry	*Surveying
English Grammar (review)		History of Education and Practice Teaching
Arithmetic (review)	Physics	Physics, Geology.
Literature and English Classics	Literature and English Classics	English Literature and Thesis
*Latin (3 orations of Cicero)	Latin (Virgil)	Latin (Virgil, 3 books.)
Methods and Practice Teaching	Methods and Practice Teaching	Methods and Practice Teaching
Physical Culture	Physical Culture	Physical Culture

*When approved by the faculty, Greek, German or French may be substituted for Solid Geometry, Plane Trigonometry, and Surveying; German or French for Latin; English History, Ethics and Astronomy for Latin.

Substitutions in the courses are not advisable, except when necessary. Graduates who make them are not eligible for township High Schools and other good positions.

Teachers' Classes.

At all times classes are organized for the purpose of giving special opportunities to public school teachers who wish to prepare themselves for better positions.

The studies have been so arranged as to enable such persons to complete the studies belonging to the Junior year, and review branches covered by the superintendent's examination at the same time.

The length of time required to thus complete the work of the Junior year depends upon the advancement of the teacher when entering. Some are able to complete it in a single term, while others require more time.

Certificates and Diplomas.

To each student on graduation is issued a Normal Teacher's Certificate entitling the holder to teach any two subsequent years in the public schools of the state. After *continuing his studies* for two years and teaching for TWO FULL ANNUAL TERMS in the *common schools* of the state he may receive the second or permanent State Normal School Certificate.

To secure this, a certificate of good moral character and skill in the art of teaching, signed by the board of directors by whom he was employed, and countersigned by the county superintendent of the county in which he taught, must be presented to the Faculty and State Board of Examiners by the applicant. Blanks for this certificate will be furnished on application. They must be executed and returned to the school before the time of the State Examinations.

Preparatory Collegiate Courses.

Classical Course.

(A FOUR YEARS' COURSE)

All the branches of the various college preparatory courses of the school are pursued with the same thoroughness required in the professional courses.

Students completing these courses are ready for admission to the various colleges and are admitted to many without examination. Diplomas are granted to those who complete these courses.

Required Studies of the Classical Course.

PREPARATORY YEAR.

FALL TERM.	WINTER TERM.	SPRING TERM.
Arithmetic.	Arithmetic	Arithmetic.
Algebra.	Algebra	Algebra.
Geography (Physical)	Geography (Descriptive)	Geography (Commercial.)
English Grammar.	English Grammar	English Grammar.
U. S. History.	U. S. History.	U. S. History.
	Elementary Latin.	Elementary Latin.
Reading and Spelling	Reading and Spelling.	Reading and Spelling.

Physical Culture and Declamation throughout the year.

JUNIOR YEAR.

Fall Term.	Winter Term.	Spring Term.
Arithmetic	Arithmetic (Metric System)	Algebra
Algebra	Algebra	Cæsar (begun)
Elementary Latin	Elementary Latin	English Grammar
English Grammar	English Grammar	Geography (Review)
U. S. History	Civil Government	Botany
Reading and Spelling	Elementary Greek	Elementary Greek

Physical Culture and Declamation thruout the year.

MIDDLE YEAR.

Fall Term.	Winter Term.	Spring Term.
Advanced Algebra		
Plane Geometry	Plane Geometry	Plane Geometry
Rhetoric	Rhetoric	Elocution
Cæsar	Cæsar	Cæsar
Anabasis (begun)	Anabasis	Anabasis
English History	Roman History	Greek History

Prose Composition during the year in connection with Cæsar and Anabasis.
Physical Culture and Declamation thruout the year.

SENIOR YEAR.

Fall Term.	Winter Term.	Spring Term.
Natural Philosophy	Natural Philosophy	Natural Philosophy
English Literature	English Literature	English Classics
Cicero	Cicero	Cicero
Virgil	Virgil	Virgil
Anabasis	Homer	Homer
Latin Prose Composition	Latin Prose Composition	Latin Prose Composition
Greek Prose Composition	Greek Prose Composition	Greek Prose Composition

Physical Culture and Declamation throughout the year.

Note.

Work in German may be substituted for Greek as a second language. Physiology, Biology or Geology may be substituted for Botany. Forty lessons of Jones' Greek and Latin Prose Composition are specified, together with translations of connected prose. Provisions are made for meeting the special requirements of any college for certain selections of prose or poetry.

The Departments.

I. The Professional Department.

The aim of the school in this department is to make well rounded men and women, such as are needed to guide the development of children. All the departments of the school co-operate to this end by insisting on thorough scholarship. Throughout, emphasis is placed on the development of power to do and on ideals to be followed.

In the Preparatory and Junior years careful studies are made of school hygiene and the general conditions for the successful organization and management of a school.

In the Middle year the students study carefully the laws of mind in their application to daily life and to the problem of the schoolroom. There is also a course in genetic psychology in which they become acquainted with the more fundamental results of modern child study. These courses lead directly into and supplement the work in general and special method which prepares for the practice work of the senior year.

Finally, in the Senior year the work of previous years is supplemented, broadened, and applied. Reviews are given in different branches for deeper insight, and to furnish a better basis for method.

Psychology, Child Study and Method.

All of these are connected as closely as possible with actual work. In Psychology emphasis is laid on its applications to questions of discipline and method. In addition to a general knowledge of the child study movement, and of the essential facts of physical and mental growth, the seniors are taught to test children for defects of sight and hearing, and to make such observations as will enable them to come into more helpful relations with their pupils.

The general methods are shown to follow from the psychology and child study. Sufficient emphasis is placed upon special devices to enable the teacher to be at home in her own school. Throughout, the students are led to see the principles on which the methods are based, that they may become more independent and self-reliant, and hence more ready to adapt their work in an intelligent manner to the conditions they will meet.

Preparation for Work in Ungraded Schools.

Inasmuch as many teachers begin their work in country districts, especial attention is given to their needs. The arranging of programs and adapting of methods are considered, as

also the making of simple but helpful pieces of apparatus, the making and care of aquaria, the study of nature, and in general the use of all the natural supplies for decoration and school work which location offers to the country school but which the teacher usually overlooks.

Careful Practice Teaching.

Several periods each day for the entire year are given by members of the senior class to teaching and observation. Each graduate averages over five months, often an entire year, of actual teaching under careful supervision. The aim is to develop teachers who can plan and carry out their own work. Every teacher is led to think over his work both before and after the practice teaching. He is given a class for a definite number of weeks, and prepares in advance a written plan of work for the entire period. This is examined and criticised, as are also the weekly and daily plans. At the close of the teaching period he makes a summary of the work and indicates where it might have been improved.

The opportunity is afforded for students to receive special training in music, drawing and gymnastics, under the supervision of the heads of these departments. Students showing unusual ability in any particuiar branches are given opportunity to specialize to an extent sufficient to enable them to conduct departmental work.

The Model School.

The Model School, like the graded public schools, consists of eight grades. Four experienced critic teachers in separate rooms have charge of two grades each. Thus the children receive the close attention of skilled specialists, and the teaching by the Seniors is under constant and competent inspection. The children are also under the instruction of the regular teachers in Physical Training in the gymnasium.

II. The College Preparatory Department.

The College Preparatory Department of the Bloomsburg Literary Institute and State Normal School is by no means a new departure. It dates from the original establishment of the school in 1866, and is maintained in connection with the teachers' courses by special provision of the state charter.

The community and the trustees of the Literary Institute were unwilling to allow the institution, which they had founded and fostered at great expense and personal sacrifice, to be-

NEW SCIENCE BUILDING.

come a state institution, unless the provision to furnish the young people of the community with a broad, general education, could be continued.

It has always been the policy of this school to urge upon its students and graduates the importance and advantage of a higher education than a Normal School is fitted to provide, and it is a source of pride and gratification to those in charge of the various departments, that the school is constantly represented among the students of the colleges and universities of the country, by large numbers of its former students and graduates.

The preparatory work done at Bloomsburg differs materially from that of the majority of preparatory schools. All the strictly College Preparatory branches, as well as those of the teachers' courses, are presented to the student with reference to their didactic as well as academic values. This necessarily results in giving students a broader conception of these subjects than is otherwise possible, and renders graduates better able to think for themselves. That these methods are practical is shown by the work done in college by those who have made their preparation here.

A number of Pennsylvania colleges offer scholarships to graduates of this department, thereby testifying to the quality of its work.

Diplomas are granted to all those who complete the courses satisfactorily, and are accepted in lieu of entrance examinations at many colleges.

The growth of this department has encouraged the management to make important changes in the course and in the manner of conducting the work, and the department now does more effective work than ever before. It is well equipped with pictures, casts, maps, etc., to assist its work. An electric lantern with a goodly supply of lantern slides also belongs to this department.

Outlines of the courses of study provided by the department will be found elsewhere. (See Index.)

III. The Music Department.

The Music Department of the school is under the direction of a number of competent instructors of wide experience in teaching both instrumental and vocal music. The instructors have had conservatory training. The department is in reality a conservatory, and deserves that name much more than many of the music schools that have it.

Piano-Forte Course.

COURSE OF STUDY.

The course is divided into four grades—Elementary, Preparatory, Intermediate and Advanced. It includes Harmony, Theory, Musical History and the study of as many works of the masters as is possible in the given time.

BEGINNERS.

Beginners and those not far advanced are especially welcome. They receive correct fundamental principles, and as a rule make steady and rapid progress.

FREE ADVANTAGES.

Pupils of the department preparing to complete the Course are of necessity expected to attend the ear-training and sight-reading classes, held weekly. While for other students these classes are not obligatory, they are necessary for a thorough musical education.

Instruments.

The pianos in use are kept in excellent condition by frequent tuning and repairing. New instruments are frequently added.

Lessons are given on the Violin and other stringed instruments.

There are classes in sight singing, harmony, theory and musical history.

Vocal Music in the Public Schools.

Music occupies an important place in the public school curriculum. In many towns and cities public school teachers are required who can teach children to sing. Throughout the Junior year of the Regular course classes are maintained, giving systematic instruction in vocal music. Students in other departments of the school are permitted to join these classes without extra charge.

Pupils are given numerous exercises in sight singing and a thorough study is made of the rudiments of music, and practice is given in rendering the best music.

Recitals.

Recitals are given frequently and music pupils are required to take part in them. This gives confidence and ease in playing and singing before others, an accomplishment which music students often lack. Concerts in which the advanced pupils take part, are also held at frequent intervals.

Musical Organizations.

Choruses and Glee Clubs are organized each year, affording a good opportunity for those desiring to become proficient in sight reading, strengthening of tones, accuracy in time, phrasing and expression. Besides, those who join these organizations enter more completely into the life and enjoyment of the school, and thus give pleasure to others as well as receive much themselves.

The Orchestra.

An orchestra is maintained in connection with this department. An opportunity is afforded to those who are far enough advanced in playing an orchestral instrument, to join the organization and receive the benefits of weekly rehearsals. During the rehearsals standard overtures, selections from operas, etc., are practiced. The Orchestra plans to give at least one public concert each year.

Requirements for Graduation.

Graduates in any of the courses in music are required to have a good education in English branches so that they will be able to make intelligent use of their attainments in music, and to hold any place in society to which their education in music may call them. Proficiency in all the subjects mentioned in the English branches of the College Preparatory course will be the minimum requirement. Students completing our courses have taken high standing on entering the leading Conservatories of America.

No definite time can be fixed for finishing any of the Music courses. It varies according to the ability of the pupil. Some advance more rapidly than others, and can complete a course in less time than others. No one is graduated because of having spent a certain amount of time in any course. Proficiency is requisite.

Lessons Missed.

Lessons are charged from time of entrance.

No deduction is made for lessons missed, unless notice is sent to the instructor in advance.

IV. Department of Physical Education.

It is a recognized fact that the body needs education as well as the mind. In fact, the body needs to be educated in order to properly educate the mind.

This department is in charge of special instructors who have for their aim the full and harmonious development of all parts

of the physical organism.

Health, grace, beauty, and ease of movement are secured by systematic training in a large and well equipped gymnasium. (See description elsewhere.)

Measurements are taken and exercises prescribed for developing the parts of the body that need especial care. The results of the training in the gymnasium alone are worth, to many students, more than they pay for their entire expenses in the school.

The measurements often reveal physical defects which before were unknown to exist. Many of these are promptly corrected by prescribed exercises. Known physical defects which have failed to yield to persistent medical treatment, often quickly disappear under this system of physical education.

Special training in this department is sometimes given to enable men and women who desire to direct gymnasium or departments of Physical Training, according to the most approved methods, to do so. To this end thorough instruction is provided, not only in gymnastics, games and æsthetic movements, but also in those principles of Physiology, Psychology and Hygiene of the human body, upon which sound physical training must always depend.

The excellence of this department has attracted so much public attention that we have had frequent calls for young men fitted to assume the directorship of Y. M. C. A. gymnasiums. In some instances we have been able to select suitable persons from our best students for these positions.

V. The Art Department.

Not only does the school make provision for the drawing required in the Junior Year of the Normal Course, but in the Model School and preparatory grades drawing is also carefully taught. No other subject in the curriculum is better calculated to develop and quicken the powers to observe. Besides, drawing, like music, adds to the enjoyment of life, and brings most pleasure to those who are skilled in this method of expression.

Many who have studied drawing before entering the school, are able to do advanced work in drawing, crayoning, painting, water coloring, and designing.

VI. The Department of Science.

The growth of the school and the increased demand for instruction in science which came with the adoption of the ad-

PHYSICAL LABORATORY.

vanced courses of study, made it necessary to provide larger laboratories, and to furnish them with the best apparatus. This has finally culminated in the erection of Science Hall, described elsewhere, in which excellent chemical, physical and biological laboratories have been fitted up. They are presided over by able scientists, who are also skilled teachers of these subjects. The apparatus is ample, and of high grade. No old-time book work in science is done, but laboratory and field work with courses of reading and original research. Much use is made of the electric projector with microscope attachments to illustrate the work.

The school is fortunate in its equipment and teaching force for the work in science, and the students who receive the instruction are still more fortunate.

Prospective medical students find the work in these laboratories very helpful. (Outline of Medical Preparatory Course. See Index.)

No tuition charge is made for instruction in science, but students pay a fee to cover the cost of necessary chemicals, breakage, etc. (See table of expenses.)

Geography.

The work in Geography presupposes that the students who enter the Preparatory or Junior classes in any course have had considerable training. When such is not the case or when the work has not been thorough before entering upon the Regular Course, this preliminary work must be done.

The work as outlined for the Regular Course, covers at least three terms in the Preparatory and Junior years, and one term in the Senior year.

THE WORK INCLUDES:

1. A careful study of the Primary Axis of each Continent, or, as some term it—"The World Ridge." Following this, is a detailed study of the Physiography of each continent. This includes primary and secondary mountain ranges and peaks, river systems, and lakes.

2. A detailed study of "geographic forces," including their effect on surface and climate, and their action rendering the earth habitable for man.

3. The introduction and application of elementary Biology and History, in their relation to Geography, and from this, and relation of the mineral, vegetable, and animal worlds to the economic life of man.

NOTE. In all of the foregoing, careful outline and relief maps are drawn of the sections studied. It is expected that students will thus come to have in their minds a "living pict-

ure" or map of any portion of the world of which they may subsequently read or hear.

4. A careful study of the commercial relations of the world, interchange of commodities, divisions of labor, money, standards, purpose and duties of consuls, great highways, &c.

With the aid of photographs and cabinet specimens, a study of raw products, exports and imports, manufactured articles, world centers of manufacture, historic outline of the growth of commerce, and the like are carefully introduced.

NOTE. A carefully selected cabinet forms a prominent part of the apparatus in all the foregoing work. It includes samples of leading exports, and also those of hundreds of imports from nearly every foreign country of the world.

Constant use is also made of geographic pictures, maps, globes and other teaching aids.

Physiology.

A state law requires the study of "physiology and hygiene with special reference to the effect of alcoholic drinks, stimulants and narcotics on the human system" in all schools supported by state appropriation of money. We, therefore, assume that the more elementary phases of the work have been sufficiently well learned in the public schools to warrant our going on with the work adapted to Juniors in a State Normal School, and as the time allotted to the subject is only twelve weeks, no effort is made to cover the subject as ordinarily provided in text-books of this grade. Instead such subjects (1) as can not well be handled in the public schools of lower grade, (both for lack of facilities and time and because of the immaturity of the pupils); and (2) as have also an important bearing on the subjects that lie ahead of our student-teachers in the Regular Normal Course, are more thoroughly studied. The objects especially held in view are: (1) The knowledge of the matter; (2) training in laboratory, lecture, and text-book methods of getting the matter.

On this basis the material selected for work in our Junior course consists of the following:

(1) The cell and the development of the many-celled body from the cell, explaining the organization of tissues, organs, and systems, and their relations. Study of microscopic mounts, and lectures illustrated by lantern slides.

(2) Study of gross structure of Central Nervous system, by dissection of calf's brain, cat's brain and spinal cord, and comparison of both with models of human.

(3) Cranial and Spinal Nerves.

(4) Ganglia.

(5) End organs of sight, hearing, smell, taste and touch.

Dissections by students; demonstrations from dissections by instructors, and from models; study and drawings of microscopic slides and lectures illustrated by lantern slides; study of text-book; quizzes; examinations.

(6) The Lymphatic system.

(7) Excretory system.

(8) The Reproductive Apparatus and Reproduction.

(9) Foods, stimulants, narcotics.

(10) Emergencies.

Illustrated lecture; experiments; text-book; quizzes and examinations.

Applicants for Junior work must pass an examination on the matter usually included in the text-books provided for the common school course.

Provision is made for students whose course in common school physiology has not been sufficiently thorough to enable them to proceed with the Junior course, by a preparatory course given in the fall term preceding the Junior course.

The State Board recognizes no distinction between Preparatory Junior courses as implied in the above, but covers the entire ground in a single examination.

VII. The Department of English.

I. The Course for the Junior Year.

Students beginning the work in Junior English must have had preparatory grammar. To complete the course requires the following attainments:—

1. A mastery of grammar.

A close study of the sentence is made, and analysis, both by the oral and the diagram methods, is emphasized. Practical exercises in the construction of sentences are given, and due attention is paid to the modifications of the parts of speech.

2. Reasonable skill in composition.

Throughout the course occasional themes for connected composition are given to the student, whose work is criticised both as to substance and form. The student masters the mechanics of expression, and a working knowledge of paragraph structure is acquired. Sufficient attention is given to word-analysis to arouse the student's interest, and thus lead him to observe the more common facts of etymology.

3. Some acquaintance with good literature.

The course requires a reading knowledge of various short poems, with occasional memory work, and of some one or more of such classics as Snow-Bound, The Vision of Sir Launfal, Enoch Arden, and The Merchant of Venice.

II. Course for Middle Year.

The principles of composition and rhetoric in their application to the various forms of discourse are studied by means of careful analysis of masterpieces of literature. Constant practice in writing is designed to train the student in methods of simple, direct, and accurate expression.

III. Course for Senior year.

The course for the Senior year requires the study of the history of English and American Literature, supplemented by reading of classics and training in expression. The object is to develop in the student the power to appreciate and enjoy literature, and to form correct standards of judgment. For college-preparatory students, the full course of college entrance requirements in English is provided.

VIII. The Commercial Department.

This department has been organized in answer to a steadily increasing demand. Its object is two-fold.

FIRST: To give students taking the regular normal course an opportunity to prepare for teaching the commercial branches, in which field of work there are exceptional openings for competent instructors, the call being largely for normal school graduates who have specialized in these subjects.

SECOND: To give special students an opportunity to fit themselves for commercial positions.

The Equipment.

The equipment of the department is excellent, and students not only have the opportunity of gaining a thorough knowledge of the subjects taught in the best business schools, but also have the benefit of high grade instruction in other subjects which are essential, such as English grammar, composition, and geography, which subjects do not usually receive sufficient consideration by those who are taking commercial courses.

Demand for Teachers.

Concerning the demand for instructors in the commercial branches, one of the largest educational publishing houses in the country wrote as follows:

"DEAR SIRS:—Replying to your esteemed favor of November 11th in regard to the demand for normal school graduates who are competent to teach the commercial branches will say, that the demand for teachers so qualified has been far beyond the supply for the last three or four years. * * * * * * *We ourselves could find positions for any reasonable number of teachers every year.* * * *

Very truly yours."

Franklin Studios

There are undoubtedly excellent opportunities in this branch of teaching, and students will do well to give the matter serious consideration. A schedule of work will be arranged so that students taking the regular course may be able to complete the special course in the commercial branches during the three years of their normal course *without adding too greatly to their schedule.*

Special Students.

A one-year course has been arranged for students who can devote their entire time to the commercial studies. This course is very complete, and should appeal to special students who expect to go into office or commercial work. The demand for well trained office help is great, but the applicant for a position in a commercial house must be thoroughly prepared.

The demand for good stenographers is very great, and the *cultured* young man who takes such a position has every opportunity for advancement. He is in close contact with the men at the head of the business houses, and if he has ability, it is likely to be recognized. Hundreds of prominent men in mercantile and professional circles throughout the country commenced life as stenographers. Shorthand has been the stepping-stone for many successful lawyers and newspaper men in the United States, who started low and kept their eyes and ears open and worked conscientiously.

Special for Graduate Students.

There will be special classes during the spring term for graduate students of the Normal School who wish to return and prepare for teaching the commercial branches. If desirable, these classes will be carried on into the early summer, so as to give teachers the opportunity of taking up the work after their schools are closed.

Latin-Scientific Course.

(A FOUR YEARS' COURSE)

This course is provided for those desiring to enter upon a scientific course in college. Additional Mathematics and Science are here required.

Required Studies of the Latin-Scientific Course.

PREPARATORY YEAR.

The work of the Preparatory year is the same for the Latin-

Scientific Course as for the Classical Course, except that Elementary Latin is not required.

JUNIOR YEAR.

Fall Term.	Winter Term.	Spring Term.
Arithmetic	Arithmetic (Metric System)	
Algebra	Algebra	Algebra
Elementary Latin ½	Elementary Latin ½	Elementary Latin ½
Drawing ½	Drawing ½	Drawing ½
English Grammar	English Grammar	English Grammar
U. S. History	Civil Government	Geography (review)
Reading and Spelling		
	Physiology	Physiology
		Botany

Physical Culture and Declamation throughout the year.

MIDDLE YEAR.

Fall Term.	Winter Term.	Spring Term.
Advanced Algebra	Plane Geometry	Plane Geometry
Plane Geometry	Rhetoric	Elocution
Rhetoric	Cæsar	Cæsar
Cæsar begun	Chemistry	Chemistry
Chemistry	Roman History	Greek History
English History		

Physical Culture and Declamation throughout the year.

SENIOR YEAR.

Fall Term.	Winter Term.	Spring Term.
Solid Geometry	Solid Geometry	Trigonometry
Natural Philosophy	Natural Philosophy	Natural Philosophy (Laboratory Work)
English Literature	English Literature	English Classics
Elementary German	Elementary German	Elementary German
Cicero	Cicero	Virgil
Latin Prose Composition	Latin Prose Composition	Latin Prose Composition

Physical Culture throughout the year.

Geology or Biology may be substituted for other Science work in this course.

Medical Preparatory Course.

In fulfillment of its duty as a preparatory school the institution has constantly endeavored to show its students the advantage to be derived from a college course, and to those who contemplate entering the medical profession our invariable advice is to take a college course before entering the medical

school. It is unfortunately true however, that there are many who, for financial and other reasons, find themselves unable to do this and feel obliged to enter upon their medical work without the preliminary training of a college course.

To meet the needs of such persons the school offers the following course, which while not intended as an equivalent of the more desirable college training, has nevertheless, in the case of many, proved itself a very satisfactory and helpful substitute.

For the students taking this course, completely equipped laboratories such as few schools possess, have been provided and a course has been arranged which enables our students to prepare for entrance to any medical college. The very latest and most practical laboratory methods are employed and abundant opportunity is afforded for original independent work. The value of this training can not be estimated save by those who have taken it, and in consequence have gained standing in their medical work far in advance of those who have mistakenly entered upon medical courses with no better educational foundation than that provided by the public schools.

A diploma is granted to those who complete this course.

Required Studies of Medical Preparatory Course.

A Three Years' Course.

PREPARATORY YEAR.

Same as for Classical and Latin Scientific Courses.

MIDDLE YEAR.

Arithmetic completed (including Metric System.)
Algebra completed.
Cæsar *or* German.
Natural Philosophy.
Botany.
Physiology.
Human Anatomy (begun.)
Zoology. (Including work on Invertebrates; dissections, and slide mountings. Vertebrates; dissections and class demonstrations of vertebrate types.)
Civil Government.
Rhetoric and Composition.
Physical Culture and Declamation throughout the year.

SENIOR YEAR.

Plane Geometry.
German.
English, Greek and Roman History.
English Literature.
Human Anatomy completed.
Comparative Anatomy.
General Biology (Laboratory work.)
Normal Histology and Embryology, (Laboratory work.)
Bacteriology.
Physical Culture and Declamation throughout the year.

Commercial Courses.

BUSINESS COURSE.

Bookkeeping—Double and Single Entry.
Business Papers, tests and practice in the simpler forms of bookkeeping, etc.
Anvanced Bookkeeping—Sets of books illustrating Retail, Wholesale, Commission and Brokerage, Manufacturing and Banking Accounts.
Business Practice and Office Methods.

COMMERCIAL ARITHMETIC.

Drills in Rapid Calculations, Fractions. Denominate Numbers, Percentage, Discounts, Profit and Loss, Commission and Brokerage, Interest, Insurance, Banking, Exchange, Etc.

PENMANSHIP.

Drills in movement and form, and exercises in plain business writing. Daily practice.

SPELLING, COMMERCIAL LAW, ENGLISH.

Every student in our Business and Shorthand Courses is required to take a thoro course in English Grammar, Rhetoric and English Literature.

Stenography.

SHORTHAND.

Graham System. This system is very largely used by the rapid writers of the country, most of our court reporters being "Graham" writers.

The course of study is carefully arranged. Particular attention is given to theory, every student's work being subjected daily to critical examination. Simple dictation matter follows theory in connection with the study of word signs, phrasing, etc. Speed work and practice in all business and legal forms follow.

TYPEWRITING.

The "Touch Method" of instruction is used. Ample time is given to each student for practice. Only high-grade machines are used.

Writing, Spelling, Correspondence, English, same as in Business Course.

Students completing the Business and Shorthand Courses will be awarded Diplomas. The course requires two years' work. Either the Business or Shorthand Course may be completed in one year, for which students will receive Certificates. Students are urged to take the complete work if possible.

Piano-Forte Course.

To those seeking a Musical Education and to those desiring to fit themselves to teach music, this school offers superior advantages.

Instruction is given by competent teachers, of broad and successful experience, whose training has been obtained at the best American and European music centers. The equipment of the department is in every way modern and complete.

The aim is to make the musical education as broad as possible by using compositions from the writers of old and modern schools, together with the study of Harmony, Analysis, Theory of Music, and Musical History. In order to complete the course in music all applicants must take a thoro course and pass satisfactory examinations in the foregoing subjects. This applies also to those completing the course in Vocal Culture and Violin.

The following list is an outline of studies indicating the standard of technical difficulty in the various grades.

Elementary Grade.

PIANO.

PRIMARY TECHNICAL WORK—including table work, five finger exercises, major scales, simple arpeggi and chord work.

WEEKLY CLASS WORK—Ear-training, sight reading and memorizing.

Simple Studies and pieces by Bach, Kullak, Gurlitt, Heller and others.

Preparatory Grade.

TECHNICAL WORK.—All major and minor scales, common, dom. seventh and diminished arpeggi.

WEEKLY CLASS WORK.—Preparatory theory, technic and memorizing.

Studies—Duvernoy, Heller, Czerny, etc.

Sonatinas—Kuhlau, Clementi, Lichner, Dussek, Reinecke, etc.

Short Preludes and Fugues—Bach.

Fugettes—Handel.

Vogt and Czerny Octave Studies.

Canons—Kunz.

Pieces and Etudes—Jensen, Schytte, Grieg and others.

Intermediate Grade.

Progressive technical work.

First Year Harmony.—Easy Sonatas—Haydn, Mozart, etc. Two and three part inventions. Selections from English and French Suites. Etudes—Czerny, Kessler, Cramer, (Bulow.) Kullak Octave Studies Book I.

Simpler Preludes and Pieces—Mendelssohn, Chopin, Schubert, Schumann and modern composers.

Advanced Grade.

Advanced Technic.

Second Year Harmony—History of music, Preludes and Fugues, Mendelssohn and Bach. Studies, Kullak (octave) Clementi, Tausig, Hummel, Moscheles, Kessler. Chopin. Sonatas,—Beethoven, Schubert, Schumann, Weber, Chopin.

Concertos—Beethoven, Mendelssohn, Chopin, Liszt and others.

The best classic and modern compositions.

Pupils completing the course in Piano with two years of the Elements of Harmony, receive a diploma, but no diploma is granted to students in music who do not have a good literary education, such as is comprised in the English branches of the College Preparatory Course.

Graduates also must study Theory of Music and Musical History.

See index for further information about this department.

Vocal Course.

Students completing this course are prepared to appear on concert programs, and secure church positions.

ARRANGEMENT OF THE VOCAL COURSE.

GRADE I.

Tone Placing.
Correct Breathing.
True Intonation.

GRADE II.

Blending of Register.
Exercises of Flexibility.
50 Exercises of Concone and Nava.

GRADE III.

Velocity Exercises.
25 Exercises of Concone.
Luetgen Exercises.
Easy songs from standard composers.

GRADE IV.

Embellishments.
Marchesi, Bordogni, Aprile and others.
Selections from Operas, Classic Songs, and Oratorios of Old and Modern Composers.

Instruction on the Violin.

The method employed in violin instruction is a combination of the French and German Methods. Particular attention is given to an easy, correct hand position on the violin, a flexible, loose bowing as applied to both the wrist and arm, perfect intonation, breadth of tone and style, and general finish. The works of the best composers are studied and memorized with a view toward acquiring a good technique and true musical playing.

TEXT BOOKS.

Students can rent some of the text books in use, at the rate of one cent a week for each book which costs less than seventy-five cents, and two cents a week for those costing more than this sum. Should a rented book prove, on being returned, to have been damaged beyond what reasonable use would necssitate, its full price will be demanded.

The following list comprises most of the text books now used in this school :

The Bible.
Arithmetic—Durrell & Robbins.
Algebra—Wentworth's Shorter Course; New School.
Geometry—Wentworth.
Trigonometry and Surveying —Loomis.
Analytical Geometry and Calculus —Loomis.
Language Lessons—Welsh, J. P.
Grammar—Welsh, J. P.
Rhetoric—Thorndike.
English Literature—Halleck.
American Literature—Matthew.
Latin Grammar—Allen & Greenough.
Latin—Dennis' Outline Lessons.
Collar's Gate to Cæsar.
Allen & Greenough's Latin Authors.
Jones' Prose Composition.
Greek—Greek Grammar, Goodwin
White's First Greek Book.
Goodwin's Anabasis.
Seymour's Iliad.
Jones' Prose Composition.
German—Grammar—Duerr's Essentials.
Muller & Wenckebach's Gluck Auf.
Immensee Hoher als die Kirche
Germelshausen.
Der Geisterseher.
Die Journalisten.
Der Fluch der Schonheit.
Die Harzreise.
Das Lied von der Glocke.
Wilhelm Tell.
Die Jungfrau von Orleans.
American History—Hart.
English History—Montgomery.
Modern History—West.
General History—Myers.
Ancient History—West.
Civil Government—Forman's Advanced Civics; James & Sanford's "Our Government;" Peck's Pennsylvania.
Botany—Overton; Gray; Wood.
Physiology—Brinckley, Blaisdell.
Natural Philosophy—Sharpless & Phillips.
Chemistry—Williams' Introduction to Chemical Science.
Geology—DeConte; Austin Mineralogy Blank.
Zoology—Davison.
Biology—Parker, Sedgwick & Wilson, Huxley & Martin.
Entomology—Comstock.
Anatomy—Gray's Human.
Davison's Comparative.
Bacteriology—Abbott, McFarland, Muir and Ritchie.
Histology—Piersol, Stohr.
Embryology—Foster and Balfour; Marshall.
Astronomy—Sharpless and Phillips
Nature Study—Hodge.
School Management—Sabin's Common Sense Didactics.
Shaw's School Hygiene.
Schaffer's Thinking and Learning to Think.
Methods—McMurray's Method of the Recitation.
Thorndyke's Principles of Teaching.
Parker's Talks on Pedagogics.
Psychology—Halleck's Psychology and Psychic Culture.
Baldwin's Story of the Mind.
Halleck's Education of the Brain and Central Nervous System.
James' Briefer Course.
History of Education—Williams: Davidson; Conway.
Reading—Heart of Oak Series.
Geography — Dodge's Advanced; Tarr and McMurray. Tilden's Commercial; Frye; Davis' Physical; Apgar's Drawing Outlines
Book-keeping—Sadler-Rowe Budget System.
Stenography—Graham's Standard Stenography.

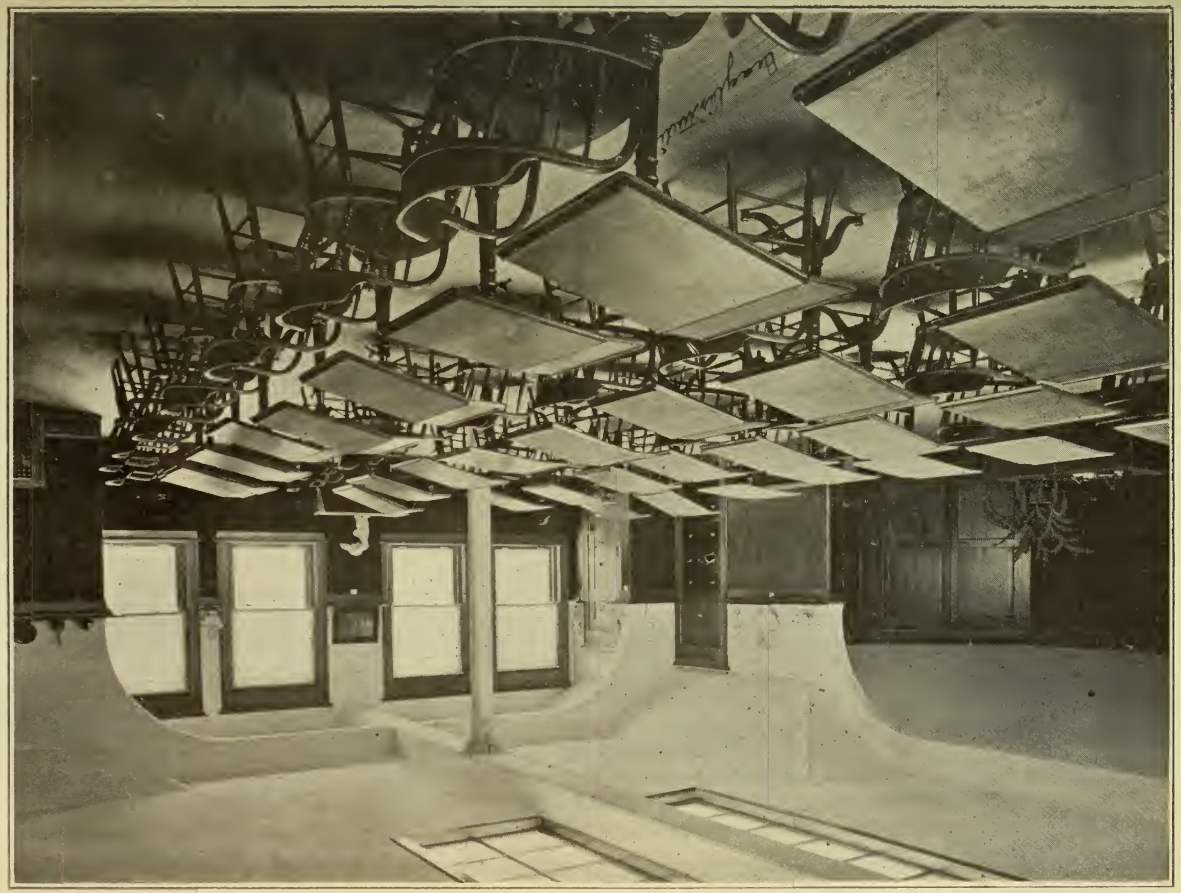

Location, Buildings, Equipment, Etc.

The Town of Bloomsburg.

Bloomsburg is an attractive town, in one of the most beautiful regions of Pennsylvania, has a population of about seven thousand, and is easily accessible by the three largest railroads in the state: The Delaware, Lackawanna and Western, the Phila. & Reading, and the Pennsylvania. It is also connected with neighboring towns by electric railroads.

The town has the district system of steam heating, a perfect public sewer system, pure water from a mountain stream, illuminating gas, and both the arc and incandescent electric lights. It is known as one of the thriftiest and healthiest towns in the state.

The school property attracts much attention, being situated on an elevation of over 150 feet above the Susquehanna. The view from this elevation is almost unrivalled. The river, like a ribbon, edges the plain on the south, and disappears through a bold gorge three miles to the southwest. Rising immediately beyond the river is a precipitous ridge four hundred feet high, backed by the majestic Catawissa mountain. The town lies at the feet of the spectator. Hill and plain, land and water, field and forest, town and country, manufacture and agriculture, are combined in the varied scene.

Nineteen acres of campus afford ample space for lawns and athletic grounds, and include a large and beautiful oak grove, while seven large buildings are admirably adapted to their different uses. A description of these buildings and their accompaniments follows.

Institute Hall.

This building stands at the head of Main street, and is plainly visible from all parts of the town. It was built in 1867. The interior and exterior of this building have been remodeled. On the first floor are five spacious class rooms. The approach to this building is very imposing and beautiful, and has recently been made much more so by the erection of a handsome bronze fountain, the gift of the class of '04.

The Auditorium.

This beautiful audience room on the second floor of Institute Hall is comfortably furnished and tastefully decorated. It contains one thousand and twenty-five opera chairs, and when occasion demands, can be made to accommodate many more people. The acoustic properties are apparently perfect.

The Model School Building.

This is a three story building. It stands next to Institute Hall, and covers about eighty feet by ninety feet. It contains about twenty-eight school and recitation rooms, well ventilated and supplied with light, black-board surface, and the most approved furniture. It is here that the seniors acquire the theory of teaching, and practice in the art, twenty-one rooms being fitted up especially for their work. The basement floor of this building is used for the industrial department.

The Main Dormitory.

The Dormitory is four stories high and was originally in the form of a T having a front of one hundred and sixty-two feet, and an extension of seventy-five feet. The buildings are supplied with steam heat, gas, electric light, and sewer connections. On account of the steady growth of the school, this building was finally enlarged by the addition of a wing extending south from the rear of the T described above. Its dimensions are one hundred and four feet by forty feet, and it furnishes accommodations for about seventy students. Extending across the end of this wing and forward to the front of the building is a long piazza, about 140 feet in length. This fronts the river, and from it may be obtained one of the grandest views in eastern Pennsylvania.

The Dining Room.

This large room on first floor of the dormitory has a floor space of over four thousand square feet. The kitchen, which adjoins it has been entirely remodeled and supplied with the latest and best culinary appliances. Its floor is of cement. Clean and vermin proof, it approximates the ideal place for the preparation of food. The food is well cooked by a professional cook, and is of the best quality the market affords, while it is the study of the steward, and those who aid him, to furnish the table with as great a variety as possible.

By a recently adopted plan meals are served by individual order as in hotels. As ample time is allowed for the serving of each meal, much of the rush and hurry of boarding school life is avoided, and provision being made on the bill of fare for delicate as well as vigorous appetites, a degree of comfort hitherto unknown is introduced. These arrangements enable the school to realize more fully a long cherished theory that well nourished students make the best intellectual progress. An excellent cold storage room adjoining the kitchen, provides for the preservation of food.

The North End Addition.

A large addition to the north end of the dormitory was built a few years ago. It extends southward to within twenty feet of the Model School Building, to which it is connected by a two story covered passage way. This building contains, on first floor, a large study hall and library, and several class rooms on the second floor ; on third and fourth floors, additional dormitories for young men.

The Gymnasium.

At the southwestern extremity of the foregoing addition, extending northward, is the gymnasium, ninety-five feet long and forty-five feet wide. It is fitted up with the best apparatus made, is complete in its equipment, and from the first, took its place among the best gymnasiums in America.

It has a running gallery, baths and lockers for girls and boys in the basement, and a parcels check room.

A competent director and associate with their assistants are in charge. They make physical examinations and prescribe proper and regular exercises for the students.

The Library.

On the first floor, in the new building, near the gymnasium, is a large room, forty feet by sixty feet in size, with shelves, desks, tables, easy chairs, &c. It serves the double purpose of library and study hall. This happy arrangement has the advantage of placing the student near the cyclopedias and other works of reference during his periods of study.

On the shelves are the school library, the libraries of the literary societies, and those of the Y. M. and Y. W. C. A. These libraries contain the standard works of fiction, history, the leading cyclopedias, dictionaries, and books of reference. The reading tables are also supplied with all the important local and national newspapers and magazines for the free use of the students. The value of the library is greatly enhanced by a card catalogue of the most approved kind, and the constant attendance of a trained librarian to assist students in their research. Several hundred dollars worth of new books are added to the library each year.

The Students' Rooms.

Each room for students is comfortably furnished. Spring mattresses are provided for the beds. The walls are neatly papered, and have moulding from which to suspend pictures. The rooms average about eleven feet by fifteen feet in size. Many students carpet their rooms and take great pride in dec-

orating them and keeping them neat. Rooms are frequently inspected and habits of neatness and order are inculcated. The beds of gentlemen are made, and their rooms cared for daily.

A Passenger Elevator

capable of lifting twenty-five to thirty grown persons at a time is under the management of an efficient operator. Climbing stairs, which is always so difficult for ladies, is a thing of the past, and rooms on the top floor are sought in preference to those below. They are more comfortable, quieter, and command a more extended view of the surrounding beautiful country. The elevator was built by the well known firm of Otis Brothers, and is the best hydraulic elevator, operated by the duplex pump and pressure tank system. It is provided with the approved safety devices.

The North Dormitory.

This beautiful structure, a three story brick building with a handsome tower at the west corner was recently burned, but has been replaced and improved. It has been used as a music conservatory and chemical laboratory until recently, but is to be fitted up as a dormitory for students.

Science Hall.

This large and handsome building was recently erected at a cost of $75,000. to provide additional recitation rooms, and especially to afford facilities for the latest methods of work in the sciences. The large laboratories are fully equipped with the best furniture and appliances manufactured. In the basement which is mainly above ground, are the music rooms used for practice and teaching in connection with the music department.

The first floor is devoted to the biological departments, and has large laboratories fitted up for the study of Zoology, Physiology, Botany, and Geology. There is also a laboratory for the students taking the Medical Preparatory Course.

The second floor has laboratories for Physics and Chemistry.

There are two modern lecture rooms for the use of these departments, with lanterns, screens and modern equipment for demonstration, and illustration.

In the third story are large rooms 45x44 feet each, devoted to the uses of the two literary societies, a commodious, well lighted, and properly equipped Art studio, and two recitation rooms.

The Students' Lecture Course.

This course is one of the most important educational features of each school year, and is organized for the purpose of bringing before our students some of the leading lecturers of the day.

It is the aim, by means of this course of lectures, to give the students entertainment and culture, and the price of tickets for the entire course is one dollar and twenty-five cents. The talent costs frequently five or six hundred dollars.

Every student of the school above the Model School is charged for this lecture course ticket.

The Athletic Association.

An athletic association, composed of students, has charge of all out-door sports, such as base ball, foot ball, and the like; and the directors of the association have done a great deal to foster and encourage an athletic spirit in the school. Several clay tennis courts under the care of a tennis club, form a prominent attraction. The strength of the school's base ball, basket ball and foot ball teams is well known.

The Athletic Field.

A new and greatly enlarged athletic field has recently been provided. It is enclosed with a high fence, and is situated north and east of the grove.

The Societies.

There are two literary societies, devoted to the intellectual improvement of their members. Weekly meetings are held, the exercises of which include essays, readings, declamations and debates. Among the benefits to be derived from membership, by no means the least is the training received in the conducting of business meetings, and the knowledge acquired of Parliamentary rules. Debates form a distinctive feature of these societies.

The School Periodical.

In recognition of the need of a regular means of communication between the school and its alumni, a school periodical, the B. S. N. S. QUARTERLY, is issued. The paper is a magazine of from 35 to 40 pages, is illustrated, and appears generally in March, June, September and December of each year. Its editorial staff includes members of the faculty and students. The Pedagogical, Alumni, Biological, Athletic, Society and

Local Departments of the paper present the work of the school in each number. The Alumni department is especially interesting. The QUARTERLY is sent free to all members of the Alumni Association. Graduates who do not receive the paper will please inform us of the fact.

Discipline.

All students are expected to observe such regulations as may be needed from time to time, in order to secure to themselves and other students all the benefits of the institution. Such regulations are purposely kept as few in number as possible, in order to develop a feeling of responsibility and independence of character on the part of every student. Gentlemanly and ladylike behavior are matters of necessity, and no student is allowed to remain in the school who does not show by his devotion to work, his behavior, and his personal habits, that he is in earnest in his efforts to get an education.

Students who, without permission, absent themselves from the building at times when all students are required to be in their rooms are dismissed also.

The system of discipline used is not preventive, but rational, and has for its object character building.

Visitors to the school whether graduates, former students or friends, are expected to conform to the regulations that apply to students, and to preserve toward teachers and others in authority the same attitude that the customs of good society everywhere require of guests.

Religion and Morals.

The school proceeds upon the principle that careful religious training is essential to the proper development of character. The religious teaching is evangelical but not sectarian.

Chapel exercises are held daily. All students are required to attend church on Sunday mornings. A Service of Song or a Bible Reading is conducted each Sunday evening. The students sustain a Young Men's Christian Association, and also a Young Woman's Christian Association, which hold separate prayer meetings each Thursday evening.

On Sundays many of the students meet in small groups, called "Bible Bands," for the study of the Scriptures. Attendance upon these is voluntary, of course, but it is very gratifying to note that each year it is increasing in numbers and interest.

The Student's Hand-Book published by the Christian Associations is a valuable aid to new students. It is for free distribution.

The Faculty.

A Preceptress has been secured whose especial care is the development of careful habits, favorable to health, as well as those of neatness, industry, refined manners, and of high moral and religious character.

The trustees of the school realize that IT IS THE TEACHER THAT MAKES THE SCHOOL, and they have spared neither pains nor money to secure teachers of successful experience, broad culture, and established Christian character. As a result, the graduates of the school are young men and women who command good positions and good salaries, and who stand high in the estimation of the public. They may be found in all parts of the United States, and some in foreign countries occupying prominent positions of usefulness and influence.

The culture and training of the following institutions are represented by the faculty: Lafayette College, Haverford College, Smith College for Women, Chicago University, Pratt Institute, Dickinson College, Amherst College, Harvard College, Albion College, Ohio State University, Ohio Wesleyan University, Clark University, University at Bonn (Germany), various Schools of Music in America and Europe, New England Conservatory of Music, and several Normal and Training schools.

Visiting and Going Home.

PARENTS ARE REQUESTED NOT TO CALL PUPILS HOME DURING TERM TIME, except in cases of absolute necessity. In such cases written permission from parents or guardians is required.

Every recitation missed places the pupil at a disadvantage, and seriously affects his standing.

Giving permission to visit friends is equally distracting.

When a visit home or elsewhere is contemplated it distracts the mind on the day of departure, and it takes the first day after returning to get the mind back to work.

This causes, practically, the loss of two days in addition to the time lost while absent, and makes the pupil lose much of the benefit for which he has paid. All work missed as the result of absence is required to be made up, but this does not entirely restore the standing of the student.

Boxes From Home.

Parents and friends are requested not to send boxes of cooked edibles to students. Many cases of ill health may be traced to eating stale and indigestible food. Besides the ill effects of keeping food in a living room, boxes encourage

eating at irregular times and produce other irregularities that interfere with good health and intellectual advancement. The school furnishes good, wholesome food, well cooked and in plenty, and arranges to have as great variety as the markets afford; so there is no occasion for sending food to students.

When to Enter.

Students may enter at any time. There are classes of all degrees of advancement, and students in nearly all subjects can be accommodated, even in the middle of a term.

Students who need only one term's work to finish any particular course will find it to their advantage to attend during the fall term, as during that term they will receive instruction in the essentials of the various branches.

The Washington Excursion.

For many years it has been the custom to take as many of the students as can go, on a trip to Washington. The time selected is the week before the Christmas Holidays. The special excursion train leaves Bloomsburg on Monday morning, reaching Washington in time to spend the afternoon in sight seeing. Tuesday, Wednesday and Thursday are spent in visiting the Capitol, Congressional Library, National Museum, White House, other government departments, Mount Vernon; return to Philadelphia Thursday evening; spend Friday visiting points of interest in Philadelphia, and return by same special train to Bloomsburg Friday night. The cost of the entire excursion covering railroad fare, hotel charges, lunch en route, guide fees, baggage transfers, Mount Vernon trip and other necessary expenses, does not exceed $16. It is an educational trip and is worth many times its cost. Alumni, patrons, and friends are permitted to join the party, within limits as to number.

Applications for Teachers.

The Principal frequently has applications for teachers for positions, both within and outside the state. Graduates who want schools are at liberty to put their names on his list, but they should inform him as soon as they secure a position; while those who need teachers are urged to apply early that they may get the best.

Outfits.

Each student is expected to furnish for personal use the following articles: Towels, table napkins, a bed comforter, or pair of blankets, slippers, overshoes, an umbrella, a pair of gymnasium slippers and a gymnasium costume. Each student

BIOLOGICAL LABORATORY.

should provide himself with knife, fork and spoon, as silver will not be sent out of the dining-room. The gymnasium slippers and costume may be ordered after students enter and learn what is needed. The use of this costume is obligatory. Health and decency require it.

Damages.

All damages done to rooms, halls, furniture, or school property, will be charged to the students who do it. No nails, pins or tacks of any kind are to be driven into the walls or doors. All pictures must be suspended from picture mouldings. Pictures or other decorations pasted, tacked or pinned to the wall subject the occupants of the room to the expense of papering the entire room.

Laundry Regulations.

Each student is allowed twelve articles of plain clothing or their equivalent in the weekly washing. Note the following regulations :

1. Have your names on every article of clothing. WRITE IT PLAINLY, AND USE NOTHING BUT INDELIBLE INK. Most missing articles are lost because of defective marking.
2. Have a *large* clothes bag, so that ironed clothes need not be folded much when put into it for delivery. Be sure to have your name on the clothes bag.
3. The personal wash must be ready for collection by six o'clock on Monday morning.
4. On Saturday morning, after breakfast, the personal wash will be delivered.
5. Exchange soiled bed linen (one sheet and two pillow cases) for clean linen on each Friday morning after breakfast.
6. For all clothing in the wash in excess of the twelve articles allowed, an extra charge will be made.

State Aid.

The following is a copy of the clause in the general appropriation bill relating to free tuition in State Normal Schools :

"For the support of the public schools and Normal Schools of this commonwealth for the two years commencing on the first day of June, one thousand nine hundred and three, the sum of * * * And provided further, that out of the amount hereby appropriated there shall be paid for the education of teachers in the State Normal Schools the sum of five hundred thousand dollars or so much thereof as may be necessary, to be applied as follows: For each student over seventeen years of age who shall sign an agreement binding

said student to teach in the common schools of this state two full annual terms, there shall be paid the sum of one dollar and fifty cents a week in full payment of the expenses for tuition of said students, provided that each student in a State Normal School drawing an allowance from the State must receive regular instruction in the science and art of teaching in a special class devoted to that object for the whole time for which such an allowance is drawn, which amount shall be paid upon the warrants of the Superintendent of Public Instruction."

This action of the State Legislature has the effect of making TUITION FREE for all persons over seventeen years of age who will sign an agreement to teach in the common schools of the state for two school years.

Expenses.

Those who are seeking an education should exercise the same judgment and foresight in selecting a school that they use in other business matters.

It is possible to find cheaper schools than this. There are schools of all degrees of cheapness, just as there are articles of merchandise varying in quality.

This school gives to the students, in benefits, every dollar of its income both from what students pay and from state appropriations. Added to this is the use of buildings and apparatus accumulated that are now worth probably half a million dollars.

The tabulated statement on the next page gives full information in regard to charges. One-half in each instance is payable at the beginning of each term, the remainder, at the middle of each term.

Note that the state aid is never deducted from the half-term payment due at time of entrance.

The tuition for the Commercial Course is the same as for the regular Normal Course.

The extra charges for shorthand and typewriting, as given in this statement, are not intended for students who are taking the Commercial Course, but are extra charges for students who are taking one or both of these studies in addition to the regular Normal Course.

FREE TUITION is granted to all students over seventeen years of age who promise to teach two years either commercial or other subjects in accordance with the provisions of the law on page 41–2. Commercial students who avail themselves of this opportunity are charged fifty cents a week for the "state subject" which the law requires them to take, in as much as this "state subject" is not included in the Commercial Course.

Expenses.

FOR BOARDING STUDENTS (all courses.)	Fall Term 13 Wks.	Winter Term 13 Wks.	Spring Term 14 Wks.	Full Year.	Fraction of Term Per Week.
Tuition, board, furnished room, heat, light and laundry. (One-half payable on day of entrance)	$71 50	$71 50	$77 00	$220	$5 75
Tuition, board, furnished room, heat, light and laundry, after deducting state aid. ..... (State aid is never deducted from the half term payment due at time of entrance.)	$52 00	$52 00	$56 00	$160	$4 25
FOR DAY STUDENTS (all courses.)					
Tuition (payable at the middle of each term)	$19 50	$19 50	$21 00	$60 00	
After deducting state aid....	FREE	FREE	FREE	FREE	
FOR MODEL SCHOOL PUPILS.					
Tuition (payable at the middle of each term.) No charge for tuition to pupils under 9 years of age.....	3 50	3 50	3 50	$10 50	30
Registration fee.....	75	75	75		
FOR MUSIC PUPILS.					
Piano or voice (two lessons per week).....	$16 00	$16 00	$16 00	$48 00	$1 30
Use of piano (for practice one period daily per term)....	1 50	1 50	1 50		
Class Lessons in Harmony....	7 00	7 00	7 00		
Private lessons in Harmony extra.					
Class lessons in Theory.....	5 00	5 00	5 00		
EXTRAS.					
Registration Fee.....	1 00	1 00	1 00		
Lecture Course Tickets				$1 25	
Fee, chemical laboratory ...	5 00	5 00	5 00		
Fee, biological laboratory for courses in Zoology, Physiology, Botany, Geology, special Biology, Laboratory..	4 00	4 00	4 00		
Typewriting (lessons daily)	7 00	7 00	7 00		
Stenography (lessons daily)	$12 00	$12 00	$12 00		

A charge of 50 cents for each branch per week is made to special students in music, typewriting, or stenography, who desire to take one or two branches with their special subjects.

No extra charges are made for class instruction in vocal music. For *special* classes in German or French, an extra charge will be made.

For absence *two consecutive weeks or more* on account of *personal sickness*, or permanent withdrawal from school, a deduction for board and tuition is made. No other deduction is made for absence. No deduction for absence is made during the first two or the last two weeks of a term.

A charge of 15 cents per piece is made for hauling baggage. Baggage is hauled by the school only on the opening and closing days of each term.

The scale of charges is made on the basis of two students to each room ; therefore students can not be accorded the privilege of rooming alone without extra charge.

Rooms engaged beforehand will not be reserved longer than the middle of the first week of the term, except by special arrangement.

Students not living at their own homes are required to board in the school dormitories, except by special arrangements, made in accordance with conditions established by the Board of Trustees. The Principal will make known these conditions on request.

Scholarships—'93.

The class of 1893 left, as its memorial to the school, a sum of money to be loaned to some worthy young man or woman who might need financial assistance in his efforts to complete the teachers' course. The person who receives this aid is expected to pay it back in monthly payments, without interest, within two years after receiving it. He is required, also, to give some responsible person or persons as security for the amount, so that in the event of his or her death, or failure to pay, the same may be recovered for future use. Many other classes have added to this scholarship fund making a total sum of nearly two thousand dollars, out of which sums are loaned to worthy students on the conditions named above. In no case is sufficient loaned to defray the expenses of an entire year. The recipient must pay his way in part.

Suggestions.

Avoid tardiness at the opening of the term.

Plan for continuous attendance to the end.

Be ready for work the hour it begins.

It is almost never the part of wisdom to plan to do the work of two years in one.

The three years' course gives full work for three years.

Oaks cannot be grown as fast as mushrooms.

It is better to take a year for a year's work and then stop until more money can be earned, than it is to pursue a course fraught with danger to health, with anxiety, and ending often in disappointment.

The candidates for graduation may not be many, but they should be such as will count afterward.

Catalogue of Students 1906-1907.

RESIDENT GRADUATES.

NAME.	POST OFFICE.	COUNTY.
Albert, Bruce, '06	Bloomsburg,	Columbia.
Comstock, Fannie, '05	Bloomsburg,	Columbia.
Demaree, Mary, '06	Bloomsburg,	Columbia.
Eshleman, Marguerite, '05	Bloomsburg,	Columbia.
Frisbie, Katharine, '05	Bloomsburg,	Columbia.
Gruver, Ezra, '05	Mainville,	Columbia.
Hemingway, Roland, '05	Bloomsburg,	Columbia.
Hayman, Eleanor, '90	Turbotville,	Northumberland.
Jenkins, Margaret E., '06	Bloomsburg,	Columbia.
Owen, Anna E., '06	Scranton,	Lackawanna.
Peacock, Clarissa, '05	Bloomsburg,	Columbia.
Ruhl, Gladys, '06	Bloomsburg,	Columbia.
Styer, George R., '98	Berwick,	Columbia.
Snyder, Homer, '06	Mifflinville,	Columbia.
Vollrath, Rosa E., '06	Lancaster,	Lancaster.
Wildrick, Harry, '00	Centremoreland,	Wyoming.
Witman, Mary, '06	Jersey Shore,	Lycoming.
Wolfe, R. V., '04	Huntington Mills,	Luzerne.
White, June, '04	Lightstreet,	Columbia.

UNDER GRADUATES.

Acor, Stewart E.	Turbotville,	Northumberland.
Adelman, Jas. C.	Central,	Columbia.
Albert, Ruth M.	Bloomsburg,	Columbia.
Albertson, Malvern	Rohrsburg,	Columbia.
Allabach, C. Millard	Orangeville,	Columbia.
Anderson, Stella M.	Scranton,	Lackawanna.
Andrews, Helen	Bloomsburg,	Columbia.
Andrews, Martha	Bloomsburg,	Columbia.
Anstock, Pearl D.	Bloomsburg,	Columbia.
Appleman, Rebecca	Danville,	Montour.
Arment, Armentine	Bloomsburg,	Columbia.
Armstrong, Harriet	Bloomsburg,	Columbia.
Arnold, Ina A.	Luzerne,	Luzerne,
Ash, Elmer E.	Stillwater,	Columbia.
Aspiazu, Eusebio	Cienfuegos, Cuba.	
Aspiazu, Justo	Cienfuegos, Cuba.	
Bacon, Bertha H.	Bloomsburg,	Columbia.
Baer, Bessie C.	Shickshinny,	Luzerne.
Bailey, Benton L.	Bloomsburg,	Columbia.
Bailey, Will L.	Bloomsburg,	Columbia.
Bakeless, John E.	Bloomsburg,	Columbia.
Baker, Wilbur H.	Espy,	Columbia.
Baldy, Sara	Catawissa,	Columbia.
Ball, Mabel	Lost Creek,	Schuylkill.
Bankes, Floyd	Bloomsburg,	Columbia.
Bankes, Hazel	Bloomsburg,	Columbia.
Bankes, Mary	Bloomsburg.	Columbia.
Bankes, Luther	Bloomsburg,	Columbia.
Barnes, Abbie	Bloomsburg,	Columbia.
Barnes, Helen	Bloomsburg,	Columbia.
Barnes, Margaret	Meshoppen,	Wyoming.

NAME.	POST OFFICE.	COUNTY.
Barnes, Osee	Bloomsburg,	Columbia.
Barnes, Walter	Bloomsburg,	Columbia.
Barrett, Rose	Archbald,	Lackawanna.
Barrow, Harrison	Ringtown,	Schuylkill.
Barrow, Mame	Ringtown,	Schuylkill.
Bartlett, Edith A.	Pocatello, Idaho.	
Bassail, Thomas M.	Isabella de Sagua, Cuba.	
Beddall, Fannie	Port Carbon,	Schuylkill.
Beddall, Florence	Tamaqua,	Schuylkill.
Beddall, Josie	Tamaqua,	Schuylkill.
Bennet, Sue	Montoursville,	Lycoming.
Benscoter, L. Gertrude	Shickshinny,	Luzerne.
Benscoter, Laura M.	Hunlocks Creek,	Luzerne.
Berenguerer, Antonio	Santa Clara, Cuba.	
Berenguerer, Ramon Alvarez	Santa Clara, Cuba.	
Best, Ella A.	Carley Brook,	Wayne.
Betts, Bessie B.	Galilee,	Wayne.
Betts, Clyde E.	Galilee,	Wayne.
Bidleman, Ercell	Bloomsburg,	Columbia.
Bierman, Ethel	Bloomsburg,	Columbia.
Bierman, Katharine	Bloomsburg,	Columbia.
Billings, Ella M.	Nicholson,	Wyoming.
Bingman, Helen E.	Laurelton,	Union.
Birth, Jennie	Nescopeck,	Luzerne.
Blackwell, Della	Lake Winola,	Wyoming.
Bogert, Harry M.	Rohrsburg,	Columbia.
Bogart, Nellie	Danville,	Montour.
Boguslav, Isador	New York, N. Y.	
Bomboy, Ruth	Bloomsburg,	Columbia.
Bond, Sara	Lehman,	Luzerne.
Boody, Lettie	Rupert,	Columbia.
Boone, Laura E.	Berwick,	Columbia.
Boone, Rush	Willow Springs,	Columbia.
Bown, Wm.	Duryea,	Luzerne.
Bradbury, Alfred F.	Espy,	Columbia.
Bradley, Ambrose	New Freeport,	Greene.
Bray, Morton H.	Wanamie,	Luzerne.
Breisch, Bird M.	Mainville,	Columbia.
Breisch, Reba	Ringtown,	Schuylkill.
Brink, Geo.	Benton,	Columbia.
Brink, Stanley O.	Benton,	Columbia.
Britton, Emeline	New Ringgold,	Schuylkill.
Broadt, Albert,	Bloomsburg,	Columbia.
Broadhurst, Walter	Scranton,	Lackawanna.
Brobst, Carrie M.	Kingston,	Luzerne.
Broadt, Elsie	Bloomsburg,	Columbia.
Brooke, Margaret C.	Bloomsburg,	Columbia.
Brooks, John	Bloomsburg,	Columbia.
Brundage, Edna	Peckville,	Lackawanna.
Brunstetter, Effie	Rohrsburg,	Columbia.
Brunstetter, Fred	Orangeville,	Columbia.
Bryant, Burton	Bloomsburg,	Columbia.
Bryant, Leon D.	Susquehanna,	Susquehanna.
Bucher, Jesse B.	Catawissa,	Columbia.
Bucher, Raymond	Catawissa,	Columbia.
Buck, Olga L.	Hawley,	Wayne.
Burke, Agnes J.	Carbondale,	Lackawanna.
Burrows, Ethel	West Pittston,	Luzerne.

NAME.	POST OFFICE.	COUNTY.
Bush, Artemisia M.	Bloomsburg,	Columbia.
Bush, Tillie	Bloomsburg,	Columbia.
Butler, Mildred	Bloomsburg,	Columbia.
Cadman, Elizabeth	Bloomsburg,	Columbia.
Callender, H. LeRoy	Sweet Valley,	Luzerne.
Callender, Mae	Sweet Valley,	Luzerne.
Campbell, Grace	Danville,	Montour.
Campbell, Irene	Elysburg,	Northumberland.
Campion, Reba	Carbondale,	Lackawanna.
Campsie, Edith	East Mauch Chunk,	Carbon.
Cannon, Ruth	Wyoming,	Luzerne.
Capwell, Elsie	Bloomsburg,	Columbia.
Caraballo, Antonio	Sagua la Grande,	Cuba.
Carl, Aleta M.	Bloomsburg,	Columbia.
Carvajal, Conrado	Sagua, Santa Clara,	Cuba.
Castaneda, Erasmo	Sagua, Santa Clara,	Cuba.
Causse, Jose	Guanabacoa,	Cuba.
Chamberlin, Anna J.	Olyphant,	Lackawanna.
Chilcote, S. S. C.	Catawissa,	Columbia.
Christian, Fannie	Jerseytown,	Columbia.
Christian, Lucretia	Bloomsburg,	Columbia.
Christian, Mabel	Jerseytown,	Columbia.
Churm, Stella	Danville,	Montour.
Cintron, Francisco	Caguas, Porto Rico,	
Clancy, Elizabeth V.	Steelton,	Dauphin.
Clancy, Margaret	Steelton,	Dauphin.
Clark, Boyd	Boyd's Mills,	Wayne.
Clark, Mabel P.	Wyoming,	Luzerne.
Cloherty, Margaret	Scranton,	Lackawanna.
Cogswell, Bessie E.	Lynn,	Susquehanna.
Coira, Charles	Bloomsburg,	Columbia.
Cole, Aletha	Bloomsburg,	Columbia.
Conner, Helen	Bloomsburg,	Columbia.
Conner, Stanley	Willow Springs,	Columbia.
Conrad, Effie	Bloomsburg,	Columbia.
Conrad, Helen L.	Shickshinny,	Luzerne.
Cooke, C. Stuart	Danville,	Columbia.
Cool, Mertie M.	Meshoppen,	Wyoming.
Coolbaugh, Ruth	Wilkes-Barre,	Luzerne.
Corby, Florence	Larksville,	Luzerne.
Correll, Florence	Bloomsburg,	Columbia.
Corse, Edith	New Milford,	Susquehanna.
Cousart, Josephine	Danville,	Montour.
Cox, Nellie	Fort Sill, Oklahoma.	
Coyle, Margaret	Mt. Carmel,	Northumberland.
Craft, Grover	Maur Glen,	Lycoming.
Cragle, Deamus	Pond Hill,	Luzerne.
Cramer, Cora E.	Scranton,	Lackawanna.
Crawford, Hazle	Bloomsburg,	Columbia.
Creasy, Ethel	Bloomsburg.	Columbia.
Creasy, Luther P.	Catawissa,	Columbia.
Cryder, Atlee	Willow Springs,	Columbia.
Daily, Margaret G.	Steelton,	Dauphin.
Davenport, Darnis D.	Sweet Valley,	Luzerne.
Davis, Clayton	Wilkes-Barre,	Luzerne.
Dean Alice	Winton,	Lackawanna.
Deeths, Anna	Hazleton,	Luzerne.
Deighmiller, Ellie R.	Bloomsburg,	Columbia.

NAME.	POST OFFICE.	COUNTY.
Deighmiller, Nellie M.	Bloomsburg,	Columbia.
Deitrich, Florence M.	Mt. Carmel,	Northumberland.
DeLaney, Kathryn	Alden,	Luzerne.
Demaree, Albert	Bloomsburg,	Columbia.
Dent, Bessie	Catawissa,	Columbia.
Dever, Margaret	M'Adoo,	Schuylkill.
DeWire, Harry,	Lewisburg,	Union.
Dewitt, M. Lois	Bloomsburg,	Columbia.
Dexter, Mabel A.	Honesdale,	Wayne.
Dice, Charles W.	Catawissa,	Columbia.
Dieffenbach, Getha	Bloomsburg,	Columbia.
Diehl, Fred W.	Danville,	Columbia.
Dietrick, Harriet	Bloomsburg,	Columbia.
Diggles, Alfred	Bloomsburg,	Columbia.
Diggles, Dorothy	Bloomsburg,	Columbia.
Dillon, Charles	Bloomsburg,	Columbia.
Diltz, Lena	Jamison City.	Columbia.
Dino, John	Vandling,	Lackawanna.
Dino, Nicholas	Vandling,	Lackawanna.
Dobbs, Clara M.	McCoysville,	Juniata.
Dodge, Aileen	Meshoppen,	Wyoming.
Dodson, Della G.	Benton,	Columbia.
Dodson, Harry A.	Bloomsburg,	Columbia.
Doty, Edythe A.	Town Hill,	Luzerne.
Dreibelbis, Ida M.	Bloomsburg,	Columbia.
Dreibelbis, Elizabeth V.	Bloomsburg,	Columbia.
Dreisbach, Ida	Bloomsburg,	Columbia.
Dunkelberger, Anabel	Paxinos,	Northumberland.
Durlin, Claud	Mifflinville,	Columbia.
Duy, Albert	Bloomsburg,	Columbia.
Duy, Josephine	Bloomsburg,	Columbia.
Dye, Laura	Strawberry Ridge,	Montour.
Eaton, Emma	Dallas,	Luzerne.
Eckroth, Thomas H.	Catawissa,	Columbia.
Edgar, Frank	Bloomsburg,	Columbia.
Edgar, Ruth	Berwick,	Columbia.
Edwards, Cora	Bloomsburg,	Columbia.
Edwards, Mary	Kingston,	Luzerne.
Egan, Michael J.	Coalridge,	Luzerne.
Eisenhauer, Edward R.	Mifflinville,	Columbia.
Emmert, Marguerite	New Oxford,	Adams.
Englehart, Paul H.	Almedia,	Columbia.
Erickson, Carl	St. Benedict,	Cambria.
Escanaverino, Gines	Firmeza, Stgo deCuba.	
Eshleman, Emaleen	Bloomsburg,	Columbia.
Essick, Laura R.	Jerseytown,	Columbia.
Evans, Elizabeth	Scranton,	Lackawanna.
Evans, Virgie	Wilkes-Barre,	Luzerne.
Eves, Belle C.	Iola,	Columbia.
Fagan, E. F.	Harwood Mines,	Luzerne.
Fagan, Elizabeth	Harwood Mines,	Luzerne.
Farnsworth, Margaret	Opp,	Lycoming.
Fassett, Cecil L.	Forkston,	Wyoming.
Faust, Ethel	Bloomsburg,	Columbia.
Faust, Sara C.	Barnesville,	Schuylkill.
Fegley, Albert G.	Sunbury,	Northumberland.
Fegley, Mary	Catawissa,	Columbia.
Ferber, Sadie M.	Scranton,	Lackawanna.

NAME.	POST OFFICE.	COUNTY.
Fernandez, J. M.	Canvanas, Porto Rico.	
Fetterman, L. Orval	Bloomsburg,	Columbia.
Fetterman, Marie	Danville,	Columbia.
Fetterolf, Howard C.	Mifflinville,	Columbia.
Finn, Ruth M.	Plymouth,	Luzerne.
Fisher, Chas. A.	Selinsgrove,	Snyder,
Fisher, Howard H.	Northumberland,	Northumberland.
Fisher, Scott	Rupert,	Columbia.
Flanigan, Hannah V.	Silver Creek,	Schuylkill.
Fleckenstine, Jessie	Orangeville,	Columbia.
Flynn, Evalyn M. J.	Bloomsburg,	Columbia.
Fortner, William	Jerseytown,	Columbia.
Fowler, Ida	Paupac,	Pike.
Fox, Anna V.	Taylor,	Lackawanna.
Francis, Thomas	Scranton,	Lackawanna.
Franey, Irene	Shenandoah,	Schuylkill.
Franey, James	Shenandoah,	Schuylkill.
Freas, Jessie L.	Rohrsburg,	Columbia.
Fritz, Charles C.	Bloomsburg,	Columbia.
Funk, Harry E.	Bloomsburg,	Columbia.
Fuhrmann, Amena	Catawissa,	Columbia.
Furman, Helen	Bloomsburg,	Columbia.
Furman, Louise H.	Bloomsburg,	Columbia.
Gallagher, Thos. H.	Dushore,	Sullivan.
Gardner, Annabel	Clifford,	Susquehanna.
Gardner, Marion L.	Clifford,	Susquehanna.
Garrison, Florence	Shickshinny,	Luzerne.
Gearhart, Winnie	Mifflinville,	Columbia.
Geiger, J. R.	Mainville,	Columbia.
Geisdorf, Charlotte	Linley, Montana.	
Gensemer, Eva	Bloomsburg,	Columbia.
Gensemer, Lilian	Bloomsburg,	Columbia.
Getty, Geo. A.	Catawissa,	Columbia.
Gibbs, Alice V.	Wilkes-Barre,	Luzerne.
Gidding, Pauline	Bloomsburg,	Columbia.
Gillgallon, Mary	Plymouth,	Luzerne.
Gillner, Grace A.	Sterling,	Wayne.
Girton, Annie	Jerseytown,	Columbia.
Goldsmith, Rose	Dallas,	Luzerne.
Goll, Stuart	Turbotville,	Northumberland.
Gorey, Helen	Bloomsburg,	Columbia.
Gowers, George B.	Muncy,	Lycoming.
Graham, John	Bloomsburg,	Columbia.
Gray, Carrie	Montrose,	Susquehanna.
Gray, Mabelle A.	Indian Orchard,	Wayne.
Green, Pearl	Salisbury Mills,	Orange, N. Y.
Gregg, Elizabeth	Hawley,	Wayne.
Griffith, Rae W.	Wilkes-Barre,	Luzerne.
Grimes, Jay	Millville,	Columbia.
Grimes, Joseph S.	Bloomsburg,	Columbia.
Gross, Gertrude	Bloomsburg,	Columbia.
Gruver, Helen	Bloomsburg,	Columbia.
Gunther, Howard	Catawissa,	Columbia.
Gutierrez, Fausto	Sagua la Grande,	Santa Clara, Cuba.
Gutierrez, Ruben	Sagua la Grande,	Santa Clara, Cuba.
Gutierrez, Virgilio	Sagua la Grande,	Santa Clara, Cuba.
Hagenbuch, Agnes B.	Bloomsburg,	Columbia.
Hamlin, Rosa J.	Catawissa,	Columbia.

NAME.	POST OFFICE.	COUNTY.
Handley, Alberta	Scranton,	Lackawanna.
Harris, John	Bloomsburg,	Columbia.
Harter, Grace D.	Nuremberg,	Schuylkill.
Hartman, Frank	Bloomsburg.	Columbia.
Hartman, Louisa H.	Bloomsburg,	Columbia.
Hartman, Reber	Bloomsburg,	Columbia.
Hartman, Sadie	Wilkes-Barre,	Luzerne.
Hartman, Stanley	Bloomsburg,	Columbia.
Hartranft, Susie	Jerseytown,	Columbia.
Hassert, Helen	Bloomsburg,	Columbia.
Hawk, Hattie	Bloomsburg,	Columbia.
Hawley, Hobart	Bloomsburg,	Columbia.
Heath, Olyve S.	Scranton,	Lackawanna.
Heberling, Pearl	Grovania,	Columbia.
Henkelman, Gussie	Berwick,	Columbia.
Henrie, Ethel L.	Bloomsburg,	Columbia.
Henrie, Joe	Mifflinville,	Columbia.
Herring, Martha	Bloomsburg,	Columbia.
Hess, Derl	Benton,	Columbia.
Hess, Harriet	Benton,	Columbia.
Hess, Mary E.	Almedia,	Columbia.
Hetler, Geraldine	Bloomsburg,	Columbia.
Heydenreich, Grace	Strawberry Ridge,	Montour.
Higgins, Marie C.	Steelton,	Dauphin.
Hill, Helen R.	Hazleton,	Luzerne.
Hoehler, Wm.	Shenandoah,	Schuylkill.
Hoffman, Melissa	Hillsgrove,	Sullivan.
Holland, George	Colorado Springs, Colo.	
Holland, Josephine	Laceyville,	Sullivan.
Hollenbach, Elmer	Pittston.	Luzerne.
Hoppe, Blanche	Hop Bottom,	Susquehanna.
Hortman, Martha	Bloomsburg,	Columbia.
Hottenstein, A. C.	Milton,	Northumberland.
Houck, Fred	Catawissa,	Columbia.
Houck, Maurice	Nescopeck,	Columbia.
Houseworth, Wm.	Selinsgrove,	Snyder.
Houghton, Grant R.	Exchange,	Montour.
Howard, Mae L.	Bloomsburg,	Columbia.
Hoyt, Eckley	New Columbus,	Luzerne.
Hughes, Florence	Bloomsburg,	Columbia.
Hull, Edith A.	White Valley,	Wayne.
Hutton, Ruth	Bloomsburg,	Columbia.
Hyde, Pauline	Bloomsburg,	Columbia.
James, Lysod H.	Scranton,	Lackawanna.
James, Martha	Scranton,	Lackawanna.
James, Susan	Plymouth,	Luzerne.
Jayne, Elsie	Plymouth,	Luzerne.
Jenkins, Charlotte	Plymouth,	Luzerne.
John, Carleton	Millville,	Columbia.
John, Harry G.	Catawissa,	Columbia.
Johns, Norma A.	Taylor,	Lackawanna.
Johns, S. Blanche	Shickshinny,	Luzerne.
Johnson, Adda	Catawissa,	Columbia.
Johnson, Harry W.	Wallsville,	Lackawanna.
Johnson, Laura P.	Catawissa,	Columbia.
Johnson, Margaret J.	Freeland,	Luzerne.
Johnson, Robert L.	Wallsville,	Lackawanna.
Jolly, E. Louise	Orangeville,	Columbia.

NAME.	POST OFFICE.	COUNTY.
Jones, Elizabeth	Scranton,	Lackawanna.
Jones, Lulu M.	Taylor,	Lackawanna.
Jones, Margaret C.	Scranton,	Lackawanna.
Jones, Miriam E.	Edwardsville,	Luzerne.
Jones, Ruth	Rock Glen,	Luzerne.
Kahler, Irene	Bloomsburg,	Columbia.
Keim, Katharine	Danville,	Montour.
Keller, Emory A.	Light Street,	Columbia.
Keller, Nellie	Rohrsburg,	Columbia.
Keller, Verna	Seven Points,	Northumberland.
Kelly, Mary A.	Scranton,	Lackawanna.
Kenna, Genevieve M.	Cumbola,	Schuylkill.
Kennedy, Ruth	Dauphin.	Dauphin.
Kerchner, Clinton	Bloomsburg,	Columbia.
Kester, Eura	Bloomsburg,	Columbia.
Kingsbury, Ethel	Southdale,	Luzerne.
Kintner, Sadie E.	Meshoppen,	Wyoming.
Kistler, Jennie L.	Sittlers,	Schuylkill.
Kitchen, Arvilla	Bloomsburg,	Columbia.
Kleintob, Freas	Ripple,	Luzerne.
Kline, Edna	Bloomsburg,	Columbia.
Kline, Jennie I.	Orangeville,	Columbia.
Kline, Pearl	Bloomsburg,	Columbia.
Klingerman, Oliver	Beaver Valley,	Columbia.
Knapp, Jennie S.	Bloomsburg,	Columbia.
Knauss, Daisy	Zion's Grove,	Schuylkill.
Kocher, Hazel C.	Bloomsburg,	Columbia.
Kohler, Matilda	Etters	York.
Kostenbader, Stella	Mifflinburg,	Union.
Kreamer, Hazel	Bloomsburg,	Columbia.
Krum, Carol	Danville,	Montour.
Krumm, Thurman	Turbotville,	Northumberland.
Kuykendall, Kathryn	Nichols, N. Y.	
Lamoreux, Ruth	Huntsville,	Luzerne.
Lanning, Alma	Bloomsburg,	Columbia.
Landis, Wm. B.	Rock Glen,	Luzerne.
Laubach, Emma	Benton,	Columbia.
Laubach, Lillie	Guava,	Columbia.
Laubach, Murray	Benton,	Columbia.
Lazarus, Edwin	Mount Carmel,	Northumberland.
Lee, Nellie	Plymouth,	Luzerne.
Lehman, Geo. M.	Mifflinville,	Columbia.
Leiby, Cora S.	Bloomsburg,	Columbia.
Leighow, John V.	Northumberland,	Northumberland.
Leister, Marion	Bloomsburg,	Columbia.
Lesser, Lulu	Upper Lehigh,	Luzerne.
Lesser, Nellie E.	Upper Lehigh,	Luzerne.
Letson, John T.	Kingston,	Luzerne.
LeVan, Grace	Milton,	Northumberland.
LeVan, Wm. A.	Milton,	Northumberland.
LeVan, W. C.	Catawissa,	Columbia.
Little, Josiah T.	Bloomsburg,	Columbia.
Little, Katherine	Bloomsburg,	Columbia.
Llewellyn, L. N.	Shamokin,	Northumberland.
Llorente, Aurelio	Sagua la Grande,	Cuba.
Lloyd, Justin	Starrucca,	Wayne,
Longenberger, Hazel M.	Mainville,	Columbia.

NAME.	POST OFFICE.	COUNTY.
Lovering, Bertha	Moosic	Lackawanna.
Lovering, Olivette	Moosic,	Lackawanna.
Low, Zora M.	Orangeville,	Columbia.
Lutz, Lizzie	Bloomsburg,	Columbia.
McCreary, Frank B.	Hallstead,	Luzerne.
McHenry, Carl	Benton,	Columbia.
McHenry, Irene	Benton,	Columbia.
McKelvy, Harry	Bloomsburg,	Columbia.
McKelvy, Margaret S.	Bloomsburg,	Columbia.
Machada, Emilio E.	Sagua la Grande, Cuba.	
Mahoney, Daniel	Lawsville Centre,	Susquehanna.
Major, Elizabeth	Keelersburg,	Wyoming.
Major, Kathleen	Lehman,	Luzerne.
Major, Ollie	Forty Fort,	Luzerne.
Marcy, Clarence A.	Forkston,	Wyoming.
Marcy, Estella A.	Dorranceton,	Luzerne.
Marcy, Eva L.	Dorranceton,	Luzerne.
Marcy, Howard N.	Forkston,	Wyoming,
Martin, Clair	Bloomsburg,	Columbia.
Masteller, Helen	Bloomsburg,	Columbia.
Mather, Frances R.	Bloomsburg,	Columbia.
Mather, Margaret C.	Bloomsburg,	Columbia.
Maurer, Chas. L.	Bear Gap,	Northumberland.
Maurer, Darwin E.	Kehler,	Schuylkill.
Mauser, Helen B.	Bloomsburg,	Columbia.
Maxly, Mae R.	Forest City,	Susquehanna.
Mears, Kinney	Rupert,	Columbia.
Meisberger, David T.	Shamokin,	Northumberland.
Mendenhall, Joe	Benton,	Columbia.
Meulener, Fernando	Sagua, Santa Clara, Cuba.	
Mercer, Irene B.	Bloomsburg,	Columbia.
Merrill, Ernest	Light Street,	Columbia.
Metherell, Laura	Bloomsburg,	Columbia.
Meyer, Robert W.	Rebersburg,	Centre.
Millard, James	Bloomsburg,	Columbia.
Millard, John	Bloomsburg,	Columbia.
Miller, David	Bloomsburg,	Columbia.
Miller, Elda	Springfield, Ohio.	
Miller, Flora M.	Glen Lyon,	Luzerne.
Miller, Harriet	Reserve, Wisconsin.	
Miller, Jennie	Elysburg,	Northumberland.
Miller, Marion E.	Bloomsburg,	Columbia.
Mitchell, Ada	Wilkes-Barre,	Luzerne.
Moore, Sadie	Bloomsburg,	Columbia.
Morgan, Daniel W.	Beaumont,	Wyoming.
Morgan, Laura W.	Bloomsburg,	Columbia.
Morgan, Mary	Beaumont,	Wyoming.
Morris, Chas.	Wilkes-Barre,	Luzerne.
Morris, Mary	Edwardsville,	Luzerne.
Morrow, Mary	Schultzville,	Lackawanna.
Mowrer, Eva	Strawberry Ridge,	Montour.
Moyer, Helen	Bloomsburg,	Columbia.
Moyer, Lois	Bloomsburg,	Columbia.
Moyer, Sadie R.	Catawissa,	Columbia.
Moyer, William D.	Bloomsburg,	Columbia.
Muir, Helen	Mt. Carmel,	Northumberland.
Mullahey, Belle	Shenandoah,	Schuylkill.
Mulligan, Mayetta	Plains,	Luzerne.

NAME.	POST OFFICE.	COUNTY.
Noble, Alma G.	Calkins,	Wayne.
Noot, Florence	Nescopeck,	Luzerne.
O'Boyle, Mary C.	Mahanoy Plains,	Schuylkill.
O'Brien, Margaret	Glen Summit Springs,	Luzerne.
Ohl, Clara	Bloomsburg,	Columbia.
Ohl, Ira	Light Street,	Columbia.
Olabarrieta, Romnaldo	Arecibo, P. R.	
Oman, Della	Bloomsburg,	Columbia.
Oman, Ernest	Bloomsburg,	Columbia.
O'Neill, Frances H.	Sayre,	Bradford.
Pachnicke, Frances	Freeburg,	Snyder,
Parker, Marion E.	Waverly,	Lackawanna.
Parks, Edith B.	Wyalusing,	Luzerne.
Paulhamus, Jerome	Dewart,	Northumberland.
Peacock, Charlotte	Bloomsburg,	Columbia.
Pealer, Elizabeth	Stillwater,	Columbia.
Peck, Arthur E.	Cortland, N. Y.	
Peck, Evelyn	Susquehanna,	Susquehanna.
Penn, James	Hazleton,	Luzerne.
Pennington, Flossa	Bloomsburg,	Columbia.
Petrilli, Frank	Freeland,	Luzerne.
Peraza, Domingo	Camaguey, Cuba.	
Peraza, Mario	Camaguey, Cuba.	
Peraza, Victor M.	Camaguey, Cuba.	
Phillips, Adda	Rohrsburg,	Columbia.
Phillips, Guest	Bloomsburg,	Columbia.
Piatt, Eugene W.	Ripple,	Luzerne.
Piatt, John E.	Ripple,	Luzerne.
Pitner, Harriet	Elysburg,	Northumberland.
Planell, Alberta	Augustin 14, Stgo, Cuba.	
Pooley, Edith	Bloomsburg,	Columbia.
Potter, Charles W.	Bloomsburg,	Columbia.
Potter, Mae	Bloomsburg,	Columbia.
Pritchard, Marjorie V.	Godfrey, West Virginia.	
Pursel, Martha	Berwick,	Columbia.
Quick, Ethel	Bloomsburg,	Columbia.
Quick, Mary R.	Bloomsburg,	Columbia.
Quick, Reba H.	Scranton,	Lackawanna.
Quinones, Jose M.	Tajarda, Porto Rico.	
Quinones, Rafael	Tajarda, Porto Rico.	
Quinones, Ramon	Tajarda, Porto Rico.	
Ramos, Jose R.	Gen. Lee 25, Marianay, Cuba.	
Randall, Ruth E.	Catawissa,	Columbia.
Rarich, William	Couyngham,	Luzerne.
Rasco, Francisco	Sagua la Grande, Cuba.	
Reber, Ida	Mifflinburg,	Union.
Reese, Leslie J.	Taylor,	Lackawanna.
Reese, Margory	Mt. Carmel,	Northumberland.
Reice, Helen M.	Bloomsburg,	Columbia.
Reilly, Zita D.	Mt. Carmel,	Northumberland.
Reimard, Irene	Bloomsburg,	Columbia.
Remaley, Magdalen	Shickshinny,	Luzerne.
Reyes, Jose A.	Cienfuegos, Cuba.	
Rhodes, Adda	Berwick,	Columbia.
Richard, Jennie	Bloomsburg,	Columbia.
Richards, Horace P.	Light Street,	Columbia.
Richardson, Catharine	Bloomsburg,	Columbia.
Richardson, Emily	Bloomsburg,	Columbia.

NAME.	POST OFFICE.	COUNTY.
Richardson, John	Bloomsburg,	Columbia.
Riddell, Earl W.	Bloomsburg,	Columbia.
Riegel, Lula A.	Catawissa,	Columbia.
Riera, Rogelio	Isabella de Sagua,	Cuba.
Rishel, Earl	Strawberry Ridge,	Montour.
Rishton, Myron P.	Bloomsburg,	Columbia.
Rittenhouse, Laura	Berwick,	Columbia.
Ritter, Elizabeth A.	Opp,	Lycoming.
Rivera, Angel	Fajardo, Porto Rico.	
Rivera, Jose	Fajardo, Porto Rico.	
Roat, Alan B.	Kingston,	Luzerne.
Roat, Helen L.	Kingston,	Luzerne.
Robau, Rafael	Sagua la Grande,	Cuba.
Robb, Mary E.	Hughesville,	Lycoming.
Robison, Eugene	Espy,	Columbia.
Robinson, Lulu E.	Jenningsville,	Wyoming.
Rodrequez, Antonio	Bayamon, P. R.	
Rogers. Laura	Berwick,	Columbia.
Rohrbach, May	Catawissa,	Columbia.
Romagoso, Erique	Camaguey, Cuba.	
Rosser, Olwen	Edwardsdale,	Luzerne.
Rothrock, Homer	Bloomsburg,	Columbia.
Row, Catherine	Bloomsburg,	Columbia.
Row, Hazel	Bloomsburg,	Columbia.
Roys, Emily	Bloomsburg,	Columbia.
Ruckle, Rose	Bloomsburg,	Columbia.
Ruhl, Jessie	Bloomsburg,	Columbia.
Russell, Howard	Audenried	Carbon.
Ruth, Bessie	Hazleton,	Luzerne.
Rynkiewicz, Sabina	Mahanoy City,	Schuylkill.
Sachs, Anna D.	Gowen,	Luzerne.
Sanders, Clyde	Northumberland,	Northumberland.
Savidge, William S.	Turbotville,	Northumberland.
Shaffer, Laura	Briarcreek,	Columbia.
Schmaltz, E. R.	Pittston,	Luzerne.
Schoch, Martha	Northumberland,	Northumberland.
Schofield, Coral	Forkston,	Wyoming.
Schwartman, Eva	Hazleton,	Luzerne.
Seasholtz, Helen	Danville,	Columbia.
Seasholtz, Kate	Danville,	Columbia.
Seiglie, Hector	609 Cerro, Havana,	Cuba.
Seiglie, Ramiro	609 Cerro, Havana,	Cuba.
Shaffer, Alice B.	Briarcreek,	Columbia.
Shaffer, Chas.	Briarcreek,	Columbia.
Shaw, Stella	Scranton,	Lackawanna.
Shiffer, Anna M.	Hudson,	Luzerne.
Shoemaker, Lena J.	Mifflinburg,	Union.
Shovlin, Joseph	Wilburton,	Columbia.
Shultz, Horton R.	Fairmont Springs,	Luzerne.
Shuman, Eddie	Bloomsburg,	Columbia.
Shuman, Geo. A.	Catawissa,	Columbia.
Shuman, George	Bloomsburg,	Columbia.
Shuman, Howard O.	Bloomsburg,	Columbia.
Shuman, Jennie	Bloomsburg,	Columbia.
Shuman, M. H.	Light Street,	Columbia.
Simpler, Julia	Tamaqua,	Schuylkill.
Sitler, J. Wesley	Lehighton,	Carbon.
Slocum, Louise	Rendham,	Lackawanna.

NAME.	POST OFFICE.	COUNTY.
Sluman, Burton	Laurella,	Wayne,
Smith, Ashton	Bloomsburg,	Columbia.
Smith, Blanche	Bloomsburg,	Columbia.
Smith, Clayton S.	Dalton,	Lackawanna.
Smith, Edna J.	White Deer,	Union,
Smith, Ida M.	Bloomsburg,	Columbia.
Smith, Mabel	Scranton,	Lackawanna.
Smith, Marion	Conyngham,	Luzerne.
Smith, Mary	Mifflinville,	Columbia.
Smith, M. W.	Bloomsburg,	Columbia.
Smith, Miriam I.	Middleburg,	Snyder.
Smith, Roy	Mainville,	Columbia.
Smith, Ruth	Bloomsburg,	Columbia.
Smith, Thomas	Mifflinville,	Columbia.
Smith, Whitson	Mifflinville,	Columbia.
Smoczynski, Josephine	Catawissa,	Columbia.
Sneidman, Bruce	Almedia,	Columbia.
Solleder, Albert L.	Bloomsburg,	Columbia.
Southwood, Mary	Mt. Carmel,	Northumberland.
Steele, Eva	Dallas,	Luzerne.
Steiner, Samuel	Bloomsburg,	Columbia.
Sterling, Oren E.	Mifflinburg,	Union,
Sterner, Bertha I.	Bloomsburg,	Columbia.
Stevens, Gertrude	Bloomsburg,	Columbia.
Stevens, Laura I.	Fairmount Springs,	Luzerne.
Stroh, Rebecca E.	Bloomsburg,	Columbia.
Stroud, Florence	Black Walnut,	Wyoming.
Stroud, James G.	Black Walnut,	Wyoming.
Sturdevant, Edith	Meshoppen,	Wyoming,
Styer, Charles C.	Danville,	Montour.
Sutliff, Bertha L.	Fairmount Springs,	Luzerne.
Sutliff, Maud	Bloomsburg.	Columbia.
Titman, Ruth	Bloomsburg,	Columbia.
Todd, Genevieve	Plymouth,	Luzerne.
Toole, Sue E.	Freeburg,	Snyder.
Townsend, John R., Jr.,	Bloomsburg,	Columbia.
Townsend, Leon D.	Bloomsburg,	Columbia.
Tucker, Mabel L.	Susquehanna.	Susquehanna.
Tucker, Nellie	Susquehanna.	Susquehanna.
Turek, Frederick	Glen Lyon,	Luzerne.
Tusar, Julia C.	Forest City,	Lackawanna.
Tustin, Edward	Bloomsburg,	Columbia.
Tustin, James	Bloomsburg,	Columbia.
Tustin, Joseph	Bloomsburg,	Columbia.
Tyson, Charlotte	Catawissa,	Columbia.
Utley, Mary	Royal,	Susquehanna.
VanCampen, Carrie	Throop,	Lackawanna.
Vance, J. Gertrude	Orangeville,	Columbia.
Vannatta, Miriam	Bloomsburg,	Columbia.
Vidal, Gabriel	Stgo de Cuba, Cuba.	
Voris, L. Robert	Bloomsburg,	Columbia.
Vought, Sallie J.	Catawissa,	Columbia.
Wagner, N. Grace	Prichard,	Luzerne.
Wagner, Victor	Hunlock's Creek,	Luzerne.
Wallace, Agnes F.	Dorranceton,	Luzerne.
Wallace, Almah C.	Dorranceton,	Luzerne.
Wallace Anna W.	Clifton Heights,	Delaware.
Wallace, Elizabeth F.	Clifton Heights,	Delaware.

NAME.	POST OFFICE.	COUNTY.
Walters, Edith	Plymouth,	Luzerne.
Wanich, Myrtle	Light Street,	Columbia.
Wardan, Helen L.	Dallas,	Luzerne.
Wardell, Helen L.	Hazleton,	Luzerne.
Washburn, H. D.	Susquehanna,	Susquehanna.
Watkins, Wm.	Catawissa,	Columbia.
Weaver, Fred	Bloomsburg,	Columbia.
Weaver, Mary E.	Scranton,	Lackawanna.
Webster, Rollin E.	Berwick,	Columbia.
Welliver, Christine	Bloomsburg,	Columbia.
Welliver, Charlotte	Bloomsburg,	Columbia.
Welliver, Miriam	Bloomsburg,	Columbia.
Welliver, Walter	Bloomsburg,	Columbia.
Wells, Grace	Hallstead,	Susquehanna.
Wells, H. L.	Elkdale,	Susquehanna.
Welsh, Bertha	Orangeville,	Columbia.
Welsh, Mabel	Orangeville,	Columbia.
Wendt, Lillian	Shamokin Dam,	Snyder,
Wentzel, Beulah	Mandata,	Northumberland.
Wesley, E. Biggs	Stillwater,	Columbia.
West, Alan	Danville,	Montour.
West, Karl	Danville,	Montour.
Westbrook, Blanche	Blooming Grove,	Pike.
White, Agnes	Akron, N. Y.	
White, Elizabeth	Bloomsburg,	Columbia.
White, Joe	Light Street,	Columbia.
Whitebread, Florence	Mountain Top,	Luzerne,
Whitesell, Lulu	Lehman,	Luzerne.
Whitney, Bertha M.	Bloomsburg,	Columbia.
Whitney, Winifred	Bloomsburg,	Columbia.
Wiegand, Adam F.	Wilkes-Barre,	Luzerne.
Wilkinson, Mabel	Mt. Carmel,	Northumberland.
Williams, Beatrice	Olyphant,	Lackawanna.
Williams, Blanche M.	Taylor,	Lackawanna.
Williams, Ethel	Westmoor,	Luzerne,
Williams, Eva	Dorranceton,	Luzerne,
Williams, E. Katharine	Bloomsburg,	Columbia.
Williams, Frank	Bloomsburg,	Columbia.
Williams, Geo. F.	Drums,	Luzerne.
Williams, Mae	Nanticoke,	Luzerne.
Williams, Mary	Plymouth,	Luzerne.
Williams, Rhea	Falls,	Wyoming.
Williams, Sara E.	Nanticoke,	Luzerne.
Wilsey, Helen M.	Tyler Hill,	Wayne.
Wilson, Alice W.	Plains,	Luzerne.
Wilson, Elsie M.	Hartleton,	Union.
Wingert, Blanche	Steelton,	Dauphin.
Wolfe, Anna	Rock Glen,	Luzerne,
Wolfe, Esther A.	Dallas,	Luzerne,
Wolfert, Emma D.	Forest City,	Susquehanna.
Woodring, Erwin	St. John's,	Luzerne.
Woodring, Nora E.	St. John's,	Luzerne.
Woodward, Abner	Colorado Springs, Colo.	
Woods, Margaret E.	Bloomsburg,	Columbia.
Wright, Ossie A.	Hop Bottom,	Susquehanna.
Yagle, John A.	Exchange,	Montour.
Yeager, Clark H.	Plymouth,	Luzerne.
Yeager, Lillian R.	Milford, Delaware.	

NAME.	POST OFFICE.	COUNTY.
Yetter, R. B.	Mainville,	Columbia.
Yoder, Jennie	Mt. Carmel,	Northumberland.
Yorks, Elsie	Bloomsburg,	Columbia.
Yost, Nettie M.	Catawissa,	Columbia.
Zarr, George	Bloomsburg,	Columbia.
Zang, Minnie	Hazleton,	Luzerne.
Zimmerman, Emanuel	Elysburg,	Northumberland.
Zwenig, Abraham	New York, N. Y.	
Zwenig, David	New York, N. Y.	
Zychowicz, John	Scranton,	Lackawanna.

Summary of Students.

Number during Fall Term	557
Number during Winter Term	546
Number during Spring Term	596
Total for three terms	1699
Number of different students during the year	697
Ladies	438
Gentlemen	259

The Alumni.

CORRECTIONS IN THE ADDRESSES OF THE ALUMNI ARE REQUESTED.

ALUMNI ASSOCIATION.

Annual Meeting Commencement Week.

OFFICERS:

President, J. P. WELSH, '76.
Vice President, G. E. ELWELL, B. L. I. '67.
Corresponding Secretary, PROF. G. E. WILBUR.
Recording Secretary, S. J. JOHNSON, '93.
Treasurer, H. G. SUPPLEE, '80.

EXECUTIVE COMMITTEE:

PROF. O. H. BAKELESS, '79, Chairman.
PROF. C. H. ALBERT, '79.
MISS EVA RUPERT, '70.
MRS. L. P. STERNER, '82.
MRS. J. G. HARMAN, '92.

ALUMNI ASSOCIATION OF LUZERNE COUNTY.

Annual Meeting Week of County Institute.

OFFICERS:

President, JOHN M. GARMAN, '71.
Treasurer, B. FRANK MYERS, '88.
Secretary, NAN S. WINTERSTEEN, 98.

ALUMNI ASSOCIATION OF LACKAWANNA COUNTY.

Annual Meeting Week of County Institute.

OFFICERS:

President, C. R. POWELL, '83.
First Vice President,
Second Vice President, CARRIE FAUST, '81.
Treasurer, WATKIN WILLIAMS, '98.
Secretary, MARGARET LEWIS, '87.

CLASS OF 1870.

ELEMENTARY COURSE.

Armstrong, Amelia, Teacher, Bloomsburg.
Burrows, Alvin S., Real Estate and Loans, Grand Forks, North Dakota.
Ehrhart, W. N., Prin. High School, Mahanoy City.
Rupert, Eva, Tutor Allison Missionary School, Santa Fe, New Mexico.
Schuyler, Lizzie, Manual Tr. Teacher, 102 N. 6th St., Camden, N. J.
Woolsey, Elsie (Mrs. R. M. Chambers) 451 Walnut St., Pastilia, Cal.

1871–2–3–4–5

CLASS OF 1871.

ELEMENTARY COURSE.

Aikman, John H., Light Street, Pa.
Ailman, Jerome T., Secretary Pa. State Grange, Thompsontown.
Angle, Emma (Mrs. S. J. Coffin), Easton.
Bartsch, G. W., Lawyer, Salt Lake City, Utah.
Berryhill, Kate J. (Mrs. D. D. Wood), Norman, Oklahoma.
Buckingham, Agnes (Mrs. J. C. Biddle) Fountain Springs
Garman, John M., Lawyer, Wilkes-Barre.
Hendershott, Annie (Mrs. H. W. Sloan), Bloomsburg.
Race, M. H. (State Cer.)
Shelly, Amos W., Physician, Port Royal.

CLASS OF 1872.

ELEMENTARY COURSE.

Bowen, Jennie E. (Parker), Waverly.
Harman, David A., City Supt., Hazleton.
Stephens, Andrew, Lincoln, Neb.
Welliver, Christie, Berwick.

CLASS OF 1873.

ELEMENTARY COURSE.

Buckingham, Hugh, Physician, Mehaffey.
Essick, Louisa S., (Mrs. C. R. Savidge), Sunbury.
Holmes, Sarah L. (Mrs. M. F. Trippe) Salamanca, N. Y.

CLASS OF 1874.

ELEMENTARY COURSE.

Bittenbender, J. K., Printer, 515 6th St., N. E., Washington, D. C.
Hower, Alfred, Farmer, Catawissa.
Mears, George V., Physician, 166 Sheboygan St. Fond du Lac. Wis.
Perkins, Lucy E. (Mrs. Geo. V. Mears) " " " " "
Sheep, Lloyd S., County Superintendent, Elizabeth City, N. C.
Snowden, Mary S., (Mrs. John Metcalf), Forty Fort.
Wilson, James S., Traveling Salesman, Box 504, Scranton.
Unangst, Mary, Bloomsburg.

CLASS OF 1875.

CLASSICAL.

Durham, J. Edward, Insurance Agent, 412 Stephen Girard Bldg, Phila.

ELEMENTARY COURSE.

Brungard, Aaron W., Lawyer, Lock Haven.
Cole, Ada M., (Mrs. H. C. Bittenbender), Lawyer, Lincoln, Neb.
Cleaver, Wesley M., Principal Schools, Millersburg.

1875–6

Creasy, William T., Representative, Catawissa,
Edgar, Martha, Assistant Librarian, Wilkes-Barre.
Evans, Lorena G., Teacher High School, 916 N. Sixth St. Harrisburg.
Graul, Martha E., (Mrs. Wm. Chrisman), Bloomsburg.
Kisner, Jacob C., Physician, Carlisle.
Lantz, D. Ernest, Teacher, Chapman, Kan.
Moss, Alvin W., Teacher, High School, 526 S. River St. Wilkes-Barre.
Raike, Sallie E. (Jones), Milton.
Smith, Alice B. (Mrs. Chas. H. Ewing) 1712 4th Avenue, Altoona.
Thomas, Mary M., Teacher, Bloomsburg.
Thompson, Carrie (Snyder), Teacher, Box 95, Peckville.
Vannatta, Sarah, Insurance, Bloomsburg.
Wilson, Alice E., Teacher, Bloomsburg.

PIANOFORTE.

Bittenbender, Anna M. (Mrs. F. H. Jenkins), Bloomsburg.
Kuhn, Alveretta V., (Mrs. J. K. Bittenbender),
515 6th St., N. E., Washington, D. C.
Edgett, Lillian I., (Mrs. E. H. Witman), Jersey Shore.
Miller, Sue, (Mrs. W. H. Andy), Danville.
Morris, Annie (Sayre) Hampton, Va.

CLASS OF 1876.

COLLEGE PREPARATORY.

Jenkins, F. H., Registrar, S. N. S., Bloomsburg.
Tustin, G. M., Lawyer, Bloomsburg.

ELEMENTARY COURSE.

Baust, I. E., Farmer, Shreiner.
Creasy, Retta J., (Mrs. Alvin W. Moss), 526 S. River St, Wilkes-Barre.
Dickens, Fr. E., (Davenport), Brainerd, Minn.
Evans, Charles C., Judge, Berwick.
Harman, Lizzie R., (Mrs. R. E. Leonard), 519 N. Vine St., Hazleton.
Hunt, Mary J., Merchant, Swales.
Kester, Sadie (Masteller), R. F. D. No. 4, Bloomsburg.
Kline, Ella A. (Kennedy), Ida, Iowa.
Low, Myron I., Banker, Lime Ridge.
Lillie, Alexander, Catawissa.
Miller, Sue, (Mrs. W. H. Andy), Danville.
Milsom, Annie M., (Mrs. W. S. Smith), Lawrenceville.
Patton, Ida J. (Smith), Teacher, 318 West 15th Street, Tyrone.
Schlicher, Martha, Mountain Grove.
Smith, Sarah E., (Sherwood), Mansfield.
Smith, William S., Lawrenceville.
Stephenson, Mary M., Nurse, Hazleton.
Welsh, J. P., Vice President, State College.
Young, Charles P., Physician, Lynchburg, Va.

1877-8-9

CLASS OF 1877.

CLASSICAL.

Heller, C. B., Clergyman, R. No. 3, Box 95. Salisbury, N. C.

SCIENTIFIC COURSE.

Kisner, Jacob C., Physician, Carlisle.

ELEMENTARY COURSE.

Finch, Mary S., (Mrs. Henry Sterner), Barnegat, N. J.
Grimes, Josephus S., Bloomsburg.
Helper, Lillie A., (Bogart), Newport, Ark.
Howard, Lizzie R., (McClure), Dorrance.
McCarty, Sue H., (Haag), Teacher, Peoria, Kan.
Richards, Maggie N., (Lamb), Great Bend.
Robbins, Honora A., (Mrs. J. S. Grimes), Physician, Bloomsburg.
Suydam, Belle H., (McKelvy), Chicago, Ill.
Wallace, Medora E., (Mrs. C. B. Heller), R. No. 3, Salisbury, N. C.

CLASS OF 1878.

CLASSICAL.

Welsh, J. P., Vice President, State College.

SCIENTIFIC COURSE.

Cleaver, Wesley M., Principal Schools, Millersburg.

ELEMENTARY COURSE.

Andrews, C. D., Bank Cashier, Siegfried, Pa.
Chrisman, William, Lawyer, Bloomsburg.
Edgar, Elma H., (Tucker), Dentist, 477 West 140th St., New York City
Evans, L. Wallace, Merchant, Galveston, Texas.
Jones, Emma J., (Mrs. G. S. Herring), Bloomsburg.
Kistler, Ida A. (Mrs. John Masteller), Bloomsburg.
Meixell, P. A., Lawyer, 20 North Franklin Street, Wilkes-Barre,
Raike, Frances E,, (Shaffner), Kewanee, Ill.
Rodgers, Ella C., Lecturer, Walla Walla, Wash.
Rote, William H., Lawyer, 221 Cass Avenue, Detroit, Mich.
Sanders, W. J., Lawyer, Sunbury.
Searle, Frances E., (Mrs. S. T. Hayes), 922 Olive Street, Scranton.
Simons, Mary J., (Mrs. P. W. Gillner), Sterling.
Stiles, Dora A., (Waters), Bloomington, Neb.
Strauss, I. Hess, Freight Agent, Box 751, Pittsburg.

CLASS OF 1879.

CLASSICAL.

Herring, G. S., Lawyer, Bloomsburg.

1879–80

SCIENTIFIC COURSE.

Bartsch, G. W., Lawyer, Salt Lake City, Utah.
Buckingham, Agnes, (Mrs. J. C. Biddle), Fountain Springs.

ELEMENTARY COURSE.

Albert, C. H., Teacher, S. N. S., Bloomsburg.
Allen, Ellen M., Teacher, Bloomsburg.
App, J. H., Principal of Schools, 483 East Bucknell Avenue, Akron, O.
Bakeless, O. H., Teacher, S. N. S., Bloomsburg.
Breece, Hannah E., Teacher, Plixanixia, Alaska.
Catlier, William A., Manufacturer, Ottsville.
Cullen, William F., Teacher, Phillipsburg.
Dean, Annie W. (Shaw), Buffalo, N. Y.
Dox, L. Donna (Mrs. T. R. Petrie), Bellaire, Mich.
Filson, Ira D., Inventor, 91 Sherman Avenue, Springfield, Ohio.
Fisher, William I., Book-keeper, 1352 E. Walnut St., Des Moines, Iowa
Kern, Emily C., 617 Mapleton Avenue, Boulder, Colorado.
Kimmel, Minnie (Mrs. H. Hoeler,), 24 N. Jardin Street, Shenandoah.
Lepley, William A., Clergyman, Coalport, Pa.
Moore, Charles A., Principal of Schools, Hazleton.
O'Connell, Lizzie, Teacher, Shenandoah.
Robbins, Louisa, Teacher, Bloomsburg.
Roxby, Annie E., Teacher, Swarthmore.
Simpson, F. S., Lawyer, 2543 Hollywood Avenue, Philadelphia.
Spencer, H. Maude, Teacher, Pittston.
Turnbach, Ida J., (Mrs. J. C. Kunkle), 1422 55th St., Brooklyn, N. Y.
Wolfe, Lloyd P., Deputy Clerk of Court, Aspen, Colo.

CLASS OF 1880.

ELEMENTARY COURSE.

Albert, M. F., Cashier, Fayette, Idaho.
Barton, Edith, Physician, 426 Adams Avenue, Scranton.
Blum, Lotta, Teacher, 1311 Yesterwolf, Seattle, Washington.
Burns, Bridget, Teacher, 15 West White Street, Shenandoah.
Cavanaugh, Maggie, Teacher, Shenandoah.
Cleaver, Kimber, Editor, Huntingdon.
Coagan, Anna, (Mrs. Gill Ferguson), Lost Creek.
Faulds, Lena E., Teacher, High School, Wilkes-Barre, 29 W. Union St.
Fisher, H. Alice, Teacher, Quito, Ecuador.
Glover, Robena F., Teacher, Cluselhurst Virginia Ave., Atlantic City, N.J
Golden, Ella T., (Lally), 3136 State Street, Shenandoah.
Harter, M. M., Farmer, Nescopeck.
Henderson, Belle F, (Reed), Allentown.
Kimmel, Anne M., Teacher, 24 Jardin Street, Shenandoah.
Kitchen, Celesty, (Mrs. W. F. Prutzman), R. F. D. No. 1, Trucksville.
Kolb, Ida P., (Hart), 142 West 124th Street, New York City.

1880–1

Kinsel, Grant A., Supt. of Schools, 199 Church St., Saratoga Sprgs, N. Y
Mears, D. W., Physician, 406 Connell Building, Scranton.
Pressler, Annie, (Mrs. John Creveling), Plymouth.
Ritter, C. A., Agent, Auburn.
Simons, A. J., Physician, Newfoundland, Pa.
Smith, C. C., Carpenter, Paw Paw, Ill.
Smith, N. H., Clergyman, Hanover.
Sterner, Tillie M., (Scott Young) Drifton.
Supplee, H. G., Merchant, Bloomsburg.
Vannatta, B. P., Painter, Bloomsburg.
Wolf, John, Walla Walla, Washington.
Wooley, Laura A., (Morgan), Atlantic City, N. J.
Young, E. W., Special Pension Examiner, 416 P. O. B'dg, St. Paul, Minn.

CLASS OF 1881.

ELEMENTARY COURSE.

Barrett, Lizzie M. (Whalen), Miner's Mills.
Bloom, William E., Lawyer, Sunbury.
Breslin, Bridget A. (Mrs. Dr. Ed. McGeehan), Macadoo.
Case, Sadie, (Mrs. G. L. Jolly), Orangeville.
Campbell, Mallie 541 East Market Street, Sunbury.
Evans, J. L., Lawyer, Berwick.
Faust, Carrie W., Teacher, 620 Adams Avenue, Scranton.
Fee, Mary, Music Teacher, McCook, Nebraska.
Fellona, Susan R., (Poppert), Brooklyn, N. Y.
Geddis, Ralph M., Superintendent and Engineer, Elmira, N. Y.
Guie, Claudia B., Teacher, 5 East Elm Street, Norristown.
Guie, Enola B., Teacher, Wilkes-Barre High School.
Harnett, Minnie C., Teacher, 3341 Ridge Avenue, Philadelphia.
Harrison, T. B., Town Line.
Hower, Heister V., Physician, Mifflinville.
Jones, Cora E. (Grant), Box 59 R. F. D., No. 1, Wapwallopen.
Kern, Estella L. (Mrs. H. S. Knight), 617 Mapleton Ave. Boulder, Colo.
Lafferty, Mary A., Teacher, 313 West Center Street, Shenandoah.
Lepley, M. O., Minister, Waterbury, Conn.
Lessig, Lizzie (Mrs. B. F. Laudig), 845 Prescott Avenue, Scranton.
Maclay, Robert P., Revenue Clerk, Mineral Point, Missouri.
Mansell, Annie E., Supervisor of Drawing, 519 Radcliffe St., Bristol, Pa.
Marr, Dora, Stenographer, Bloomsburg.
McCay-Wenck, Mary, M. D.
Maternity Hospital, 228 Chestnut Street, Sunbury.
McKernan, Lizzie F. (Talley), Baltimore, Md.
Morgan, Henry L., Teacher, 116 North Lincoln Avenue, Scranton.
Nuss, John Frank, Real Estate, Wilkes-Barre.
O'Donnell, Kate A., Teacher, Hazleton.
Powell, Gwenny (Jones), Weatherly.

1881–2

Rankin, Mary E. (W. W. Vandermark), 359 S. Franklin St., Wilkes-Barre
Robbins, Abbie E. (Mrs. Rev. W. H. Hartman), Millville.
Sharpless, Harry F., Real Estate Agent, Seattle, Washington.
Simons, Myron E., Lawyer, Honesdale.
Spaulding, Mate K. (Borden) Tunkhannock.
Stevenson, C. F., Manufacturer, Nescopeck.
Vastine, Nettie (Spenser) Houtzdale.
Wells, May (Mrs. S. C. Creasy) Bloomsburg.
Weir, Annie, Teacher, 15 Shawnee St., Plymouth.
Wilson, Emma F. (Struthers) Wilkes-Barre.
Wooley, Mary I., Stenographer, Philadelphia.

CLASS OF 1882.

ACADEMIC COURSE.

Sickler, Stella (Mrs. Edwin J. Jordan) Tunkhannock.
Stiles, N. Burnette (Mrs. Wm. H. Brooke) Bloomsburg.

ELEMENTARY COURSE.

Ayers, Emma F., (Mrs. Chas. Palmateer), Teacher,
407½ Asbury Ave., Asbury Park, N. J.
Beebe, Emorilla (Henstrant) Binghamton, N. Y.
Bierman, Henry, Physician, Bloomsburg.
Brown, Lillian (Mrs. R. M. Geddis) 465 W. Gray St., Elmira, N. Y.
Brugler, Mary A. (Mrs. James H. Mercer) Bloomsburg.
Church, Lizzie M. (Mrs. H. W. Search)
202 St. Mark's Square, West Philadelphia.
Crippen, Lue M. (Mrs. E. J. Moore) 81 N. 20th St., Columbus, O.
Dilley, J. W., Teacher, Santa Anna, Cal.
Evans, Esther A. (Mrs. Thomas M. Jarvis), Brandon, Texas.
Feterolf, Emeline (Mrs. Charles Hood) Battle Creek, Iowa.
Finney, Nora M. (Mrs. L. P. Sterner) Bloomsburg.
Gossler, Helen L., Clerk, Northumberland.
Halstead, C. M. (Sanders) Delta, Colorado.
Harkness, S. Ida (Mrs. J. M. Blaine) 347 Hall St., Portland, Oregon.
Hill, Franklin E., Elec. Sig. Inspector, Tunkhannock.
Helman, Jennie, Teacher, Catasauqua.
La Shelle, E. Gert. (Mrs. Wm. E. Wagner) Gordon.
Moore, E. J., A. M. Ph. D., Clergyman, Columbus, O.
Pierson, Hattie L., (Mrs. Ogden DePue),
81 N. 20th St., Franklin Forks.
Ragan, Celia J.
Reagan, May (Mrs. E. C. Hood) Battle Creek, Iowa.
Robbins, Hattie, Milton.
Rogers, Carrie C. (Mrs. Dr. D. J. Peck) Susquehanna.
Rubin, Hannah, Teacher, 166 S. Washington St., Wilkes-Barre.
Tyrrel, Jennie (Mrs. C. E. Roat) Kingston.

1882–3

Vaughn, Martha W., Teacher, 1105 Dartmouth St., Scranton.
Wasley, Mary H. (Mrs. Enos J. Ball), Mahanoy City.
Wenner, Rachael S. (Hower) Bloomsburg.

CLASS OF 1883.

CLASSICAL.

Conner, John G., Front & Stockton Sts. Trenton, N. J.

SCIENTIFIC COURSE.

Cleaver, Kimber, Editor, Huntingdon.
Finney, Nora M. (Mrs. L. P. Sterner) Bloomsburg.
Sanders, William J., Lawyer, Sunbury.

ELEMENTARY COURSE.

Birs, Angelina, Teacher, Carbondale.
Brindle, Elwood R., Merchant, Freeport, L. I.
Burnette, Nellie T., Teacher, 1105 Richmond St., Scranton.
Clark, Granville J., Attorney, 10 N. Franklin St., Wilkes-Barre.
Dietrick, Ira C., Druggist, Berwick.
Edgar, Alice (Mrs. J. W. Wilson) Bloomsburg.
Fallon, Peter F., Alderman, 1556 West Vine St., Hazleton.
Gemberling, Rinaldo C., Merchant, 6518 Mich. Ave., Chicago.
Harvey, Katrine E. Teacher, Milroy.
Hight, Frank R., Cashier, Hanford, California.
Hobbes, D. Musgrove, Lawyer, 20 N. Franklin St., Wilkes-Barre.
Hunt, A. Levi, Attorney, 431 Commonwealth Bldg., Denver, Colorado.
Hutchison, Louise G. (Mrs. J. L. Dillon) Bloomsburg.
Karshner, Lloyd W., Clergyman, Uniondale.
Leonard, Abbie J., (Mrs. R. R. Ashley), 123 Hanover St., Wilkes-Barre.
Mack, Abbie E., Binghamton, N. Y.
McGuire, Mary A., Teacher, Hazleton.
McGuire, Sallie L., (Mrs. W. I. Hibbs), St. Joseph's Convent, 302 Montgomery St. W. Pittston.
McHale. Mary E., Hazleton.
Nicely, E. Josephine, N. Y. Real Estate, 8 Regent St., Wilkes-Barre.
Powell, Charles R., Teacher, 1358 Capouse Ave., Scranton, Pa.
Richards, Sarah E., (Mrs. Sam'l Daniels), 176 150th St., Harvey, Ill.
Rittenhouse, Eva A., (Mrs. Dugan), Philadelphia.
Secor, James G., Teacher, Wilkes-Barre.
Shiel, Robert, Principal of Schools, Pittston.
Steck. Eva R. (Mrs. E. C. Chamberlin), Trenton, N. J.
Steely, Oscar B., M. D., Surgeon, Pocatello, Idaho.
Wells, Jennie (Mrs. Samuel B. Henderson), Montgomery.
Whipple, Mary E., Teacher, Newark, N. J.
Woolcock, Christine, (Parmley), Carlisle,

1884.

CLASS OF 1884.

ACADEMIC COURSE.

Sharpless, May, Bloomsburg.

ELEMENTARY COURSE.

Albright, Ella M., (Mrs. E. M. Baxter), Mifflinburg.
Alexander, Flora E., (Heddings), Milroy, Pa.
Beadle, Mary A., Shickshinny.
Bertels, Bird I., Teacher, 516 S. River St., Wilkes-Barre.
Brower, William H., Merchant, Bloomsburg.
Charles, Robert, Carpenter, Scranton.
Clark, Philip A., Teacher, Jeansville.
Crago, Lizzie (Mrs. John T. Petthick), Narrowsburg, N. Y.
Dechant, Evalyn C., Professional Nurse, East Orange, N. J.
Dengler, Anna M., Teacher, Shenandoah.
Dersheimer, Bessie B., (Mrs. John Carter),
1701 S. Salina St., Syracuse, N. Y.
Eckbert, Lottie D., (Lupfer).
Fisher, Charles J., Attorney-At-Law, Catawissa.
Fleisher, Hiram H. Clerk, Department Public Instruction, Harrisburg.
Glover, Sophie E., School for the Blind,
638 Lancaster Ave., Philadelphia.
Harter, M. Gertie, (Mrs. C. B. Miller), 617 N. 2nd St. Harrisburg.
Harvey, Sarah M., (Mrs. O. H. Bakeless), Bloomsburg.
Helman, Laura M., Teacher, Catasauqua.
Higgins, Kate E., (Divers), Hazleton.
Hoban, Alice I., Teacher, Scranton.
Hoban, Annie E., Teacher, Scranton.
Hopper, Frank P., Supt. of Schools, Luzerne County,
526 Wyoming Ave., Dorranceton.
Hunt M. Louis, Teacher, University Park, Denver, Colorado.
Kennedy, Charles, Teacher, Cor. 8th and Locust Streets, Hazleton,
Kinports, Harry A., Lawyer, Minneapolis, Minn.
Kolb, Nellie M., Teacher, Buck Mountain.
Kuhn, Mary A. (Mrs. R. C. Butler) Bloomsburg.
Lawlor, Margaret L., Teacher, Scranton.
Limberger, Annie R., Missionary, Apartado 152, Pueblo, Mexico.
MacCullough, Jean T. (Dunwell) Monrovia, California.
Mansell, Mary J. (McKee) Scranton.
Martin, Charles E., Pittsburg.
MacAniff, Michael H., Lawyer, S. River Street, Wilkes-Barre.
McDonough, Maggie (Dodson).
McGinnes, Jennie B. (Mrs. H. R. Moore) 22 Bloom St., Danville.
Moore, Lizzie C. (Mrs. John Wingert), Lewisburg,
Robbins, Laura I. (Mrs. Edwin Paul) Milton.
Rogan, Maggie E. (Scanlon) Jeddo.

1884–5

Sloan, Hattie L. (Mrs. Russell Andreas) 324 S. River St., Wilkes-Barre.
Sweeney, C. P. (State Cer.) Sup. Prin. Schools, Darby.
Winter, Irvin H., Teacher, 10 Regent Street, Wilkes-Barre.
Wintersteen, Grace, Physician, State Lunatic Hospital, Harrisburg.
Young, S. Ella, Teacher, Millville.

CLASS OF 1885.

SCIENTIFIC COURSE.

Lantz, D. Ernest, Teacher, Chapman, Kansas.

ELEMENTARY COURSE.

Barton, Lillian G. (Mrs. C. W. Funston) Bloomsburg.
Bell, Herbert C., Farmer, R. D. No. 4, Springfield, Ohio.
Bidleman, H. Howard, 5th Ave. & 125th St., N. Y.
Bierly, Louis P., Supervising Principal, 227 Delaware Ave., Pittston.
Billmeyer. J. Blanche (Mrs. H. R. Brayton) 25 W. Broadway, N. Y.
Birch, T. Bruce, Teacher, 5035 Summer Ave., Philadelphia.
Bonstein, Nellie, Teacher, Darby Grove.
Cary, May S. (Mrs. Herman Wendell) 233 Walnut Ave., Wayne.
Cawley, Florence J. Clerk, Milton.
Cockill, Sallie M., Teacher, Llewellyn.
Cohen, Rosa, Teacher, Wilkes-Barre.
Cole, Susie W., Teacher, Beaver Meadow.
Conner, William S., Teacher, Madera, Cal.
Crocker, Minnie E., Teacher, Wilkes-Barre.
Curran, Mary R. (Mrs. James H. Morgan) Carlisle.
Dechant, Charles E., Cape May, N. J.
Elliott, M. Margaret (Seidel) Danville.
Ely, Carrie H. (Ruddiman) Hazleton.
Ensminger, Martha K. (Mrs. Ed. A. Baxter) Pawnee, Ill.
Eut, Edith V. (Mrs. Fred Holmes) Bloomsburg.
Eshleman, Elizabeth P. (Pursel) Bloomsburg.
Fox, Anna M., Teacher, Bloomsburg.
Gallagher, Susan A., Teacher, Freeland.
Geddis, Myron, Northumberland.
Glennon, Agnes (Mrs. J. B. Gilroy) Duryea.
Groff, M. Pauline (Mrs. Isaac D. West) Danville.
Hagenbuch, Cora E. (Mrs. W. D. Holmes) Bloomsburg.
Hess, Christine C. (Mrs. J. Yutzy) Carthage, Ill.
Hicks, N. Lillian, Teacher, Scranton.
Houser, James C., Attorney, Lewistown.
Kennedy, Hannah, Teacher, Cor. 8th and Locust Street, Hazleton.
Kratz, D. Hiram, Insurance Agent, 144 Linden St., Allentown.
Laudig, Oscar O., Chemist, 6329 Woodland St., So. Chicago, Ill.

1885–6

M cHugh, Charles F., Lawyer, Wilkes-Barre.
McNiff, M. Katharine, High School, 605 N. 2nd, Harrisburg.
Mickey, Mollie, Prin. Paxtang Building, Harrisburg.
Miller, Annie (Mrs. E. E. Melick), Media.
Moore, Walter A., Merchant, Madera, Cal.
Mullaly, William F., Teacher, Allen, South Dakota.
Mullen, Mary, (Mrs. John Donnelly), Plymouth.
Musselman, Frances M., Washington, D. C.
Newhouse, Ella M. (Langfield) Scranton.
Noetling, Charles B., Merchant, Beaver Valley.
Patterson, Sarah E. (Harrison) Washington, D. C.
Petty, Charles M., Merchant, Madera, Cal.
Phillips, Lizzie J. (Kuschke) Plymouth.
Potter, Annie C, (Mrs. Boyd Trescott) Millville.
Rearick, Jacob M., Clergyman, Centre Hall.
Sites, Mary C., Teacher, Harrisburg.
Sterner, Ella M. (Chrisman) Evergreen St.,Oklahoma.
Vaughn, Roberta (Mrs. Geo. Dochner), Harrisburg.
Voight, Katie, Teacher, Wilkes-Barre.
Walsh, Mary, Hazleton.
Watson, Sallie C., Teacher, Bloomsburg.
Wilner, George M., Book-keeper, Plymouth.

CLASS OF 1886.

COLLEGE PREPARATORY.

Glover, D. L., Attorney-at-Law, Mifflinburg.
Ikeler, Frank A., Lawyer, Bloomsburg.
Ikeler, Fred T., Lawyer, Bloomsburg.
Maurer, James, Dentist, 2827 Diamond Street, Philadelphia.

ACADEMIC COURSE.

Maize, Annie E., (Mrs. Frank Haine) Joliette, Ill.
Schoch, Mary L. (Mrs. Chas. W. McKelvy) Bloomsburg.

ELEMENTARY COURSE.

Barkley, Josephine R. (Mrs. W. H. Eyer) Bloomsburg.
Barnes, M. Elfleda (Gottschal) 1317 Derry Street, Harrisburg.
Bell, Ida M. (Mrs. D. A. K. Preston), Ripley, O.
Bernhard, Ida, Teacher, Bloomsburg.
Bloss, Annie J. (Mrs. E. J. Wolfe) Wyo. Sem., Kingston.
Brennan, Maggie C., Teacher, 313 W. Oak St., Shenandoah.
Cool, Norman G., Lumber, Pottsville.
Coughlin, Nan S., Teacher, 14 Goodwin Street, Wilkes-Barre.
Derr, Joseph L., Physician, Lairdsville.
Derr, Sue H. (McAlister) Barnes, Wash. Co., Kan., R. F. D. No. 2.

1886

Donley, Allie, Teacher, Wilkes-Barre.
Felker, Jerome O., Teacher, Macon, Mo.
Fisher, Emma M., Teacher, Harrisburg.
Frauenthal, Carrie H., Teacher, 214 E. 50th Street, N. Y.
Geiser, Ellen L. (Seip) Easton.
Guckavan, Mary A., Teacher, Milnesville.
Hill, Maude A. (Hetler) Conyngham.
Hoffa, Hattie A. (Mrs. John Ruhl) 31 S. First Street, Lewisburg.
Hoffa, Mazie E., S. Front Street, Lewisburg.
Humphrey, Catharine L., Wilkes-Barre.
Hughes, S. Elizabeth, Teacher, 5500 Centre Ave., E. E., Pittsburg.
Jones, Flora B. (Fetterolf) Lykens.
Keiper, J. Claude, Clerk, Washington, D. C.
Kline, Marion A., Lawyer, Cheyenne, Wyoming.
Koser, Josephine R., 1112 North St., Harrisburg.
Lambert, Jennie T. (Mrs. Michael Kehoe), Philadelphia.
Leacock, Grace A., Philadelphia Hospital.
Leckie, Adam E. L., Lawyer, 344 D. St., N. W., Washington, D. C.
Lehe, Anna L. (Mrs. Martin Gruhler) Shenandoah.
Lewis, William R., Lawyer, 614 N. Main Ave., Scranton.
Long, Melle (Mrs. Duval Dickson) Berwick.
Low, Elizabeth A., Lime Ridge.
Lowenberg, Stella, Bloomsburg.
McCann, Alice J. (Mrs. Philip Clark), Jeanesville.
Monie, Isabelle U. (Jones) 312 Luzerne Ave., W. Pittston.
Moyer, Harry C., Minister, Wapwallopen.
Moyer, Lucetta (White) Weston, O.
Murphy, Emma W. (Mrs. Thos. Main) Haddon Heights, N. J.
Patton, Emma M. (Mrs. Martin Bartley) Conneley, Spokane, Wash.
Quinn, Michael H., Physician, Scranton.
Reeder, Jeremiah, Teacher, 909 E. Sunbury St., Shamokin.
Riley, Mame A. (Mack) Wilkes-Barre.
Sanner, Nolan H., Clergyman.
Shaffer, A. Adella (Mrs. D. J. Broughall) 504 W. 14th Street, Wilmington, Del.
Shalter, Annie M. (Balliet) Limestoneville.
Shultz, Ray, Bloomsburg.
Shuman, C. Bruce, Pharmacist, Spring Lake Beach, N. J.
Sites, Emma M., Teacher, 720 N. 6th Street, Harrisburg.
Snyder, Annie C., Teacher, Bloomsburg.
Spangler. George A., Electric Eng., Ft. Lee, N. J.
Stack, Mary A. (Mrs. H. M. Muldoon) Shenandoah.
Stiles, Jennie M., Teacher, Secane, Del. Co., Pa.
Ten Brook, A. (Mrs. Thos. Russell), Turbotville.
Williams, William A. Postmaster, Madera, Cal.
Wintersteen, Eleanor, Teacher, Plains.

1886–7.

Witmer, Emma J. (Mrs. H. B. Felty) Abilene, Kansas.
Wood, A. Sue, Teacher, 418 S. Franklin Street, Wilkes-Barre.
Zeiders, William J., Business Col., 5700 Germantown Ave., Phila.

CLASS OF 1887.

ELEMENTARY COURSE.

Breece, Dora E. (Mrs. Chas. Kesty), Bloomsburg.
Brockway, Alice (Mrs. Clark Kashner), Bloomsburg.
Brown, E. Clair, Teacher, Wilkes-Barre.
Connor, May S. (Mrs. Chas. Petty), 3110 Downey Ave., Los Angeles, California.
Farver, Reuben T., Book-keeper, 108 W. Orange Street, Lancaster.
Foulke, Lizzie P. (Mrs. J. W. Creasy), Mifflinville.
Johnston, Will C., Attorney-at-Law, Bloomsburg.
Kisner, Eliza S. (Myers.)
Kratz, Marcius W., Clergyman, Hoxie, Kansas.
Kurtz, Anna S., Teacher, 216 6th Avenue, Brooklyn, N. Y.
Laubach, H. Isadore, Teacher, Deep River, Washington.
Lewis, Margaret A., Teacher, 535 Adams Ave., Scranton.
Lynch, Mary Hoyt (Gaston), 145 W. 69th Street, N. Y. City.
Martin, William E., Merchant, Freeland.
Mathias, Mary D. (Mrs. H. D. Hermany), 75 South Main Street, Mahanoy City.
McDonnell, Susie J., Teacher, Chicago, Ill.
Morgan, Mary S. (Ayers), Grant Street, Wilkes-Barre.
Mullen, Edward J., Teacher, Plymouth.
Nallin, M. Agnes (Roache), 1512 Gibson Street, Scranton.
Nolan, Emma B. (Gallagher), 818 Jefferson Ave., Scranton.
Nye, Beckie (Mrs. J. D. Lowry), Dewart.
Palmer, Sallie A. (Mrs. B. H. Fiester), 330 W. 2nd St., Berwick.
Petty, Mary, 213 W. 2nd Street, Berwick.
Renninger, Lizzie, Librarian, Northumberland.
Reynolds, Charles H., Dentist, Danville.
Richards, Florence S., Teacher, Minersville.
Sheep, Mary P., Teacher, Bloomsburg.
Short, Eva G., Teacher, 224 Franklin, Scranton.
Smith, Maude K., Teacher, 13 East Centre St., Mahanoy City.
Snyder, Harris E., Postal Clerk, Kane.
Sperring, Helen M., 25 W. Ross St., Wilkes-Barre.
Stonebraker, Harry, Teacher, Altoona.
Taylor, Charles W., Farmer, Mackeyville.
Wagner, Wm. E., Merchant, Gordon.
Wentz, Ida R., Teacher, Port Carbon.
White, Laura M., Teacher, Wilkes-Barre.
Whitehead, Elizabeth R. (Oberholtzer), 114 6th Ave., Troy, N. Y.

1887–8

Williams, Wm. S., Merchant, Madera, Cal.
Yetter, Orval H., Teacher, Bloomsburg.
Young, Katie E. (Mrs. James L. Dodge), Frederick, Md.

CLASS OF 1888.

COLLEGE PREPARATORY.

Cool, N. G., Lumber, Pottsville.
Laudig, O. O., Chemist, So. Chicago, Ill.
Lowenberg, Wm., Merchant, Bloomsburg.
Maurer, F. O., Merchant, Mahanoy Plane.

ACADEMIC COURSE.

Bidleman, H. Howard, 907 St. John's Place, Brooklyn.

ELEMENTARY COURSE.

Bates, Charles H., Lawyer, 532 Locust Street, Hazleton.
Buck, W. Fowler, Teacher, S. N. S., Geneseo, N. Y.
Byron, Mary (Mrs. Bruce Jones), Shickshinny.
Campbell, Ellie M. (Mrs. John B. Hauston), Mt. Carmel.
Chrisman, M. Bertha, Teacher, Harrisburg.
Connelly, Mary A., Teacher, Shenandoah.
Croop, Phoebe A. (Mrs. J. B. Grover), Peckville.
Crow, Harvey, I., Clergyman, New Hamburg.
Davis, R. N. (State Cer.) Prin. of Schools, 324 N. Blakely St., Dunmore.
Dodson, U. Grant, Electrician, Philadelphia.
Dougher, Edward J., Physician, Midland, Michigan.
Hassinger, Jessie M. (Mrs. A. J. Harbaugh), 3812 Harrison Street, Bellaire, O.
Hess, Florence G. (Mrs. N. G. Coole), Pottsville.
Hine, Annie M., Conyngham.
Jones, Lizzie (Sterling), Wilkes-Barre.
Jones, Bruce T., Station Agent, Shickshinny.
Jones, John T., Teacher, 632 N. Main Ave., Scranton.
Kelly, Sarah, Teacher, Wilkes-Barre.
Kiefer, Margaret R. (Hewitt), Tunkhannock.
Kitchen. Ella M. (Mrs. H. G. Sands), Benton.
Lewis, Lizzie (Mrs. Hugh Price), Shenandoah.
Lewis, James R., Teacher, Shenandoah.
Magee, Wm. F., Prin. Business College, South Bethlehem.
Major, Lucy L., Teacher, 39 Oak Street., Wilkes-Barre.
McBride, Elizabeth (Banks), Compton, Ill.
McDonald, Mary E., Teacher, Scranton.
McNiff, Carrie M. (Mrs. J. W. Dougherty), Steelton.
Montgomery, F. Florence, Teacher, Mifflinville.

1888–9

Myers, B. Frank, Lawyer, 12 N. Franklin St., Wilkes-Barre.
Palmer, Sallie, Teacher, Shaft.
Patterson, Harry B., Dentist, 3403 N. 20th Street, Phila.
Petty, Margaret P. (Mrs. H. B. Beatty), Port Murry, N. J.
Quinn, Bridgetta L., Teacher, Wilkes-Barre.
Rawlings, Eva, Physician, 511 Fifth Ave., New York City.
Reese, Hannah (Mrs. Robert O'Boyle), Sunbury.
Richardson, Harriet H. (Mrs. John Gordon) Norwalla, Col.
Ringler, Ada M. (Mrs. Thos. W. Evans), 2352 Kenton St., Cincinnati, O.
Rinker, Minnie A. (Harrison), Cor. Main & Jackson Sts., Scranton.
Shuman, Ambrose, Physician, Catawissa.
Sullivan, Julia E., Teacher, Boston, Mass.
Supplee, Annie (Mrs. J. B. Nuss), Bloomsburg.
Taylor, Mary (Mrs. J. T. Jones), 632 N. Main Ave., Scranton.
Treible, Wm. H., Physician, Hazleton.
Wendt, Mary S., Prin. High School, Lewistown.
Wilson, May, Teacher, 13 E. South St., Wilkes-Barre.
Wylie, Mary E. (Mrs. Chas. S. Exely), Derby, Ia.
Yetter, Ada M. (Clapham), 351 56th Street, Brooklyn, N. Y.

CLASS OF 1889.

COLLEGE PREPARATORY.

Fenstermacher, W. A., Ely, Nevada.
Miller, F. E., Civil Engineer, Needles, Cal.
Whatenecht, E. L., Teacher, Wilkes-Barre.

SCIENTIFIC COURSE.

McNiff, M. Kate, High School Teacher, 605 N. 2nd St., Harrisburg.

ACADEMIC COURSE.

John, Helen, Bloomsburg.
McReynolds, Agnes, Bloomsburg.

ELEMENTARY COURSE.

Albertson, Mary E. (Mrs. C. E. Adams), Berwick.
Apple, Benjamin, Editor, 1120 Market Street, Sunbury.
Barnes, Mame J., Teacher, 38 Mill Street, Pittston.
Berninger, Martha, Catawissa.
Briggs, Lulu C., Bloomsburg.
Brower, J. J., Teacher, Stevens Inst., Oakdale, N. Y.
Brown, May, Teacher, 32 Lincoln Street, Wilkes-Barre.
Brown, Geo. T., Teacher, Freeland.
Bucke, L. L., Principal of Schools, Houtzdale.
Caldwell, Edward E., Mail Carrier, Bloomsburg.

1889

Connor, Frances C. (Mrs. Dr. L. V. Grove), Annandale, Pa.
Corrigan, Wm. H., (State Cer.) Physician, Rockwell, Iowa.
Cummings, Clara E. (Irvin).
Drake, Alice K., Professional Nurse, Philadelphia.
Drake, Mildred E., Teacher, Old Forge.
Driesen, Minnie, Teacher, Scranton.
Dunsmore, May A., Teacher, 69 S. Wells St., Wilkes-Barre.
East, Fannie C. (Mrs. J. D. Tressler), Conyngham.
Elias, Nettie (Mrs. Price Thomas), Scranton.
Furey, Cassie, Teacher, Jeddo.
Gilbert, Sarah G. (Mrs. C. H. Reynolds), Danville.
Glennon, David J., Lawyer, Pittston.
Gold, Mary (Mrs. E. J. Schlicher), Wapwallopen, R. No. 3.
Harding, Mattie, Teacher, Hunlock's Creek.
Irvin, Florence G., Teacher, 604 Prescott Ave., Scranton.
John, Helen, Bloomsburg.
Kearney, John C., Teacher, Parsons.
Kennard, Fannie E., Teacher, Meshoppen.
Kimble, Cora E., (Mrs. C. C. Mendenhall), Berwick.
Lanfield, C. William, Bloomsburg.
McBride, Bell (Mrs. D. Z. Mensch), Shickshinny.
McCollum, Mary E., Teacher, 403 E. Main Street, Plymouth.
McConnell, Minnie K., Teacher, 139 N. 13th Street, Harrisburg.
McKown, M. Adelaide (Mrs. Francis Hawke), Nicholson.
McNulty, Andrew M., Teacher, Freeland.
McVicker, Laura A. (Mrs. J. H. Litchard), Strawberry Ridge, No. 2.
Mensch, D. Z., Cashier, Shickshinny.
Moore, Caroline W. (Mrs. L. J. H. Grossart), Allentown.
Newhouse, Laura B. (Mrs, Henry L. Irwin), Edgewood.
Phillips, Catharine (Mrs. Philip Davis), 1301 Academy St., Scranton.
Ream, Fred'k (State Cer.) Accountant, Pottsville.
Reay, Sue (Mrs. Bruce Evans), Berwick.
Renn, Roland, Railway Postal Clerk, 1249 Mulberry St., Harrisburg.
Rhoads, Malina (Mrs. C. Y. Gabbert) 115 S. Main St., Mahanoy City.
Robbins, Anna (State Cer.) Teacher, Salt Lake City, Utah.
Ryan, M. Ella, Teacher, Harrisburg.
Scheuhing, John B., Student in Pharmacy, Philadelphia.
Sheep, S. Laura (Mrs. Benton Tyerman), Teacher, 117 Cypress Ave., Santa Anna, Cal.
Shovlin, John F., Teacher, Wilkes-Barre.
Smith, C. Edgar, Clergyman, 816 Grant Street, Camden, N. J.
Snyder, Wm. H.. Teacher, Kehler.
Stager, L. Irene (Mrs. A. B. Longshore), 145 Dewart St., Shamokin.
Stephens, Margaret A. (Mrs. John C. Taylor), 159 State Street, New London, Conn.
Wintersteen, Bess T. (Mrs. Richard Shelly), Patterson, N. J.

1890.

CLASS OF 1890.

COLLEGE PREPARATORY.

Campbell, Ario, Philadelphia.
Miller, J. R., Civil Engineer, Tunkhannock.
Miller, Willis, Lawyer, Scranton.

ELEMENTARY COURSE.

Adams, John K., Clergyman, 311 Walnut Street, Berwick.
Baird, Mary E., Teacher, Shenandoah.
Baxter, D. Earl, Lawyer, Wilkes-Barre.
Bernhard, Laura (Mrs. E. H. Harrar), 80 Burnett Street, Newark, N. J.
Bidleman, M. Myrtle (Mrs. A. D. Catterson), Palmerton.
Brown, Ira S., Prin. Business College, 46 Cannon St., Bridgeport, Conn.
Burgess, Ida F. (Mrs. H. W. Davis), Zions Grove.
Callender, Clark, Clergyman, Taylor.
Carrol, Elizabeth M. (O'Harra), Shenandoah.
Colvin, Bertha A. (Mrs. A. E. Lister), 921 Vine Street, Scranton.
Connery, Hannah T., Teacher, Scranton.
Custer, Ella F., Teacher, Nanticoke.
Davies, John F., Lawyer, Butte, Montana.
Dengler, Marg. W. (Mrs. W. B. Wilson), 710 Munroe St., Wilmington, Delaware.
Duffy, Margaret T., Teacher, Matson Ave., Parsons.
Dundore, Jennie, Teacher, 126 Queen St., Lancaster.
Elliott, Annie M., Bloomsburg.
Evans, Margaret S. (Mrs. John Emory Eves), Millville.
Fisher, Margaret E., Teacher, Nanticoke.
Fox, Mary E., Teacher, Shenandoah.
Gallagher, Grace U. (Mrs. L. D. Byron), 6 N. Main St., Pittston.
Gaughan, Martin C., Teacher, Port Griffith.
Gift, Foster U., Clergyman, 4216 Wyalusing Ave., Phila.
Gilespie, Katherine, Teacher, Jeddo.
Gregory, Clementine (Herman), Casiila 89 Concepcion, Chili.
Gruver, Elizabeth R. (Mrs. Louis J. Townsend), Berwick.
Hartman, Effie L. (Mrs. Robert Vanderslice), Bloomsburg.
Hassert, Ellie H., Teacher, Bloomsburg.
Hayman, Adda, Teacher, Turbotville.
Hayman, Eleanor, Teacher, Turbotville.
Hawly, Elizabeth S., Prin. of Schools, Butte City, Montana.
Helman, Lillian M., Teacher, Catasauqua.
Herman, James O., Prin. of Schools, Edwardsville.
Hess, Hattie, I. (Mrs. S. F. Wilson), 476 Clinton Ave., Newark, N. J.
Holmes, Bess J. (Mrs. A. N. Yost), Bloomsburg.
Jones, Margaret E., Teacher, Yostville.
Karcher, Mabel P., Boys' Normal School, Philadelphia.
Kitchen, Minnie L., (Mrs. G. W. Faus), Jeanesville.

1890–1

Kline, Jennie D., Teacher, 301 Mahanoy Ave., Mahanoy City.
Lenehan, Nellie G., Wilkes-Barre.
Lewis, Kate (Mrs. J. J. Davies), 714 S. Main Ave., Scranton.
Magrady, Frederick W., Mt. Carmel.
Major, M. Almira, Nurse, 39 Oak Street, Wilkes-Barre.
McAlarney, Lulu M., Teacher, 106 Gaylord Ave., Plymouth.
McHale, Richard A., Teacher, Shenandoah.
Martin, Jennie A. (Mrs. John Leckie), Hazleton.
Mentzer, Sudie B., Teacher, Waynesboro.
Mitchell, Margaret E., Teacher, Scranton.
Moore, Mary A., Book-keeper, Mt. Clare.
Moran, Margaret E. (Nelis), Philadelphia.
Morrison, Lizzie B., Teacher, Shenandoah.
Moses, Edith A., Teacher, Wilkes-Barre.
Myers, Jessie, Physician, Cor. 14th and Market Sts., Washington, D. C.
Pace, Theresa A., Teacher, Pittston.
Palmer, Jennie (Mrs. M. F. Forbell), Rochester, N. Y.
Pealer, W. Woodin, Dentist, Hazleton.
Ransom, Jennie (Lowe), Wilkes-Barre.
Reeder, Emory E., Mail Carrier, Sunbury.
Rinehart, Daniel, Merchant, Waynesboro.
Rinker, Ida C., Bloomsburg.
Roberts, Mary E. (Mrs. Isaac Wagner), 227 W. Coal St., Shenandoah.
Santee, Lulu L. (Mrs. J. K. Adams), 311 Walnut St., Berwick.
Shultz, W. C., Physician, Waynesboro.
Sears, Irene S. (Mrs. J. W. Barbour), Chambersburg.
Shaffer, Mame M. (Mrs. Dr. A. P. Seligman), Mahanoy City.
Shaw, Margaret T., Teacher, Lewistown.
Sickler, Rose (Mrs. W. E. Williams), American Legation, Pekin, China.
Smith, Carrie M. (Mrs. W. H. Kerslake), 36 E. Broad St., Hazleton.
Stover, Mary H., Teacher, Waynesboro.
Taylor, Bessie, Patterson, N. J.
Tempest, Corrine (Parrott), Shenandoah.
Tewksbury, Martha D. (Souser), Williamsport.
Walborn, Geo. W., Supt. Snyder County Schools, Freeburg.
Williams, Margaret, (Mrs. Frank Aurand), Bloomsburg.
Yeager, Minnie (Mrs. Geo. Bradley), Philadelphia.

CLASS OF 1891.

ACADEMIC COURSE.

Glick, Reuben, Lawyer, 400 E. Independence Ave., Shamokin.
John, Barton, Penna. R. R. Office, Altoona.
Snyder, Grier, Lawyer, 32 and 33 Laning Building, Wilkes-Barre.

1891

ELEMENTARY COURSE.

Black, Mae Virginia, Teaching and Ad. Writer, 374 S. River Street, Wilkes-Barre.
Bogart, Elsie S. (Fettimer), Frenchtown, N. J.
Boone, Daisy M., Teacher. 223 E. 3rd Street, Duluth, Minn.
Bynon, Margaret H., Physician, Wei Hsien Shantung, China.
Byrnes, Edward S., Lawyer, Seattle, Washington.
Cavanaugh, Elizabeth V., Music Teacher, Shenandoah.
Clauser, Anna W. (Mrs. E. J. Wasley), 115 W. Lloyd St., Shenandoah.
Cohen, Rosa, Teacher, 76 Carey Ave., Wilkes-Barre.
Connelly, Ella T. (Mrs. Thomas Grady), Pottsville.
Cosper, Lucy A., Teacher, West Pittston.
Costello, James B., Lawyer, Hazleton.
Creasy, Mark, Prin. Schools, Hawley.
Crobaugh, Clarence D., Merchant, Easton.
Crowl, Mary K. (Mrs. Philip Crimian), Conshohocken.
Daniels, Eleanor, Teacher, Truckville.
Davies, Emily (Mrs. W. P. Davenport), Plymouth.
Davies, Mary (Mrs. R. F. Williams), Wilkes-Barre.
Devine, Sarah L., 429 Prospect Ave., Scranton.
Dillon, Alice M. (Mrs. Boyd Furman), Bloomsburg.
Durkin, Jennie C., Teacher, 512 Brook Street, Scranton.
Evans, Annie J. (Mrs. Wm. Wall), Plains.
Evans, Margaret M., Teacher, Jacob Tome Inst., Port Deposit, Md.
Evans, James, Teacher, Wanamie.
Gallagher, Anna M., Teacher. White Haven.
Gormley, Edward J., Law Student, 129 S. Wyoming Street, Hazleton.
Guie, Zua B., Teacher, Catawissa.
Harman, John G., Lawyer, Bloomsburg.
Hess, R. Harry, Berwick.
Hess, Elmer E., Teacher, Winfield.
Hunter, Olive, 222 Chatham St., Williamsport.
Hutchison, Cora, Teacher, 3215 Hamilton Street, Philadelphia.
Junkin, Sarah A. (Mrs. Geo. K. Landis), Pottstown.
Kelly, Mary A., Teacher, 214 Ash Street, Scranton.
Kennedy, Julia M., Teacher, Port Blanchard.
Kinter, Mary C. (Mrs. Chas. S. Harris), 7 E. 2nd St., Oil City.
Krise, Warren S., Fire Ins. Agent, 82 Roxbury Ave., Johnstown.
Kashinka, Marie W., Teacher, Berwick.
Lesher, Anna F., Teacher, Northumberland.
Leyshon, Josephine (Mrs. W. A. Moyer), Kingston.
Linton, Elizabeth (Derry), Hughesville.
Longshore, Katherine, Teacher, Hazleton.
McAndrews, Anna L. (Mrs. Frank McGowan), Wilkes-Barre.
McBride, Harry C., Bloomsburg.
McGuigan, F. A., Lawyer, 439 S. Rurd St., Wilkes-Berre.
Major, C. C., Teacher, Ohio State Univ., Columbus, Ohio.

1891–2

Maue, Carrie, Teacher, Hazleton.
Mawn, Kate, Teacher, Scranton.
Meyer, Carrie T., Teacher, Hazleton.
Myers, Nora, Teacher, Hartleton.
Moore, Maggie M., Teacher, Irish Lane.
Penniman, Mabel A. (Grauerb), La Paz, Bolivia.
Reilly, Anna B. (Mrs. M. F. Shannon), 69 Nicholson St., Wilkes-Barre.
Reilly, Agatha, Book-keeper, Honesdale.
Reilly, E. Regina, Teacher, 36 S. Main St., Carbondale.
Rinehart, Harvey B., Teller, 125 E. Main St., Waynesboro.
Ross, Kate R. (Mrs. Geo. Wall), Carey St., Plains.
Schrader, Frona J. (Bennett), Johnstown.
Sheep, Jennie M., Teacher, Bloomsburg.
Shew, Phoebe (Mrs. Mark Creasy), Hawley.
Shook, Julia A. (Mrs. Howard Scott), Virginia Ave., Niagara Falls, N.Y.
Smith, Stella (Mrs. Walter Edwards), Moosic.
Smith, Elizabeth, 114 W. Ave., Mt. Carmel.
Spratt, Mary A. (Mrs. Allen Orr), Lewistown.
Sullivan, Margaret, Teacher, 1805 Market Street, Harrisburg.
Sutliff, William B., Teacher B. S. N. S., Bloomsburg.
Swartzel, S. Ida M. (Mrs. L. L. Leonard), Siglerville.
Thorburn, Elizabeth, (Mrs. G. E. House), Dorranceton.
Townsend, Emma J. (Mrs. Ed. Eyer), 3526 Haverford Ave., Phila.
Trumble, Belle R. (Replogle), Scranton.
Turnbach, William A., Lawyer, Hazleton.
Walter, Meta (Mrs. D. Rinehart), Waynesboro.
Ward, Eliza L. (Mrs. P. J. Loughran), Scranton.
Weaver, Carrie A. (Mrs. Wm. Brown), 23 Birch Crescent, Rochester, New York.
Weil, Belle, Teacher, Wilkes-Barre.
Wenrich, Ida G. (Mrs. H. T. Bechtel), Mahanoy City.
Wheeler, Mary E., Stenographer, 44 Wyoming Ave., Scranton.
Williams, Mary B., Teacher, Hazleton.
Williams, Franklin, Teacher, Shenandoah.

CLASS OF 1892.

ACADEMIC COURSE.

Hutton, William, Builder, Bloomsburg.
Neal, Grace (Mrs. Wm. Hutton), Bloomsburg.
Zeiser, Harry, Ass't High School, 82 Carey Ave., Wilkes-Barre.

ELEMENTARY COURSE.

Baker, Nellie L. (Mrs. J. H. Adams), Stull.
Becker, Katie F. (Mrs. Alvin Read), Delano.
Benjamin, Jennie G. Teacher, Scranton.

1892.

Black, Caroline, Teacher, Harrisburg.
Blair, Grace (Mrs. Chas. A. Kerstetter), Milton.
Booth, Mary E. (Mrs. B. F. Wragg), 20 E. Lincoln St., Shamokin.
Boyle, Joseph A., Student, Mt. St. Mary's, 111 W. Diamond Ave., Hazleton.
Breslin, Annie, Teacher, Hazleton.
Brodhead, L. B., Old Forge.
Burrow, Bertha W. (Mrs. D. H. Martin), 901 Caroline St., Baltimore, Maryland.
Campbell, Bertha (Mrs. Harvey E. Garrison), Beach Haven.
Cannon, Kate A. (Mrs. Andrew Breslin), 8 N. Walnut St., Mt. Carmel.
Cannon, Kate A., Teacher, Locust Gap.
Carey, Myrtle E. (Mrs. E. L. Whatenecht), Forty Fort.
Carlston, Eleanor F. (State Cer.) Hornellsville, N. Y.
Chroswaite, Thos., Lawyer, Hanover.
Cole, Lena E. (Mrs. Frank Field), 115 Race Street, Newberry, Williamsport.
Conner, Frances S., Teacher, Scranton.
Conner, Pierce F., 222 Peare Street, Trenton, N. J.
Crawford, Alice M., (Mrs. Hal Pierce), Junction City, Kan.
Creveling, Sue R. (Mrs. G. W. Miller), Weatherly.
Deavor, T. L., Physician, 614 S. Warren St., Syracuse, N. Y.
Dempsey, Marie G., (Mrs. John Ford), Pittston.
Doney, Ellen, Teacher, 121 S. Market St., Shenandoah.
Dougher, Katie, Teacher, Avoca.
Downing, Margaret F., Teacher, 218 N. 5th Street, Allentown.
Easton, Minnie F. (State Cer.) (Mrs. Frank Ames), Mehoopany.
Fairchild, Edna L., 103 W. Main St., Nanticoke.
Fassett, Mary I. (Mrs. R. S. Crosby), Noxon.
Faus, Eva R. (Mrs. E. E. McKelvy), Centralia.
Frederick, Lida, Teacher, Plymouth.
Gavin, Annie J., Teacher, Mitchell St., Pittston.
Hanlon, Edward F., Teacher, Freeland.
Hawk, Cady I., Teacher, 154 Willow Street, Plymouth.
Hendricks, Chas. G., Merchant, Selinsgrove.
Herman, A. Jerome, Physician, Middleburg.
Herman, Irvin L., Salesman, Northumberland.
Hess, Gertrude R., Teacher, Sheppton.
Hooks, Herbert C., 129 N. 60th St., Philadelphia.
Jones, Lizzie J. (Mrs. John H. Tasker), 221 N. Vine St., Shamokin.
Keffer, Hallie F. (Mrs. D. S. Hartline), Bloomsburg.
Kerns, John A., Lawyer, Fall River, Mass.
Kitchen, Anna R, (Creveling), Millville.
Knittle, Ella, Teacher, Catawissa.
Kostenbauder, Maggie (Mrs. Oswin Willcox), 122 Rockwell Ave., Long Branch, N. J.

1892

Kutz, Sadie M. (Mrs. H. C. Phillips), 117 West Centre Street, Mahanoy City.
Lagorce, Margaret A. (Mrs. S. D. Streetor), Richmond Hill, Long Island.
Lannon, Katie A., Teacher, Hazleton.
Lattimore, Pauline L. (Mrs. W. C. Douden), Millersburg.
Lee, Nellie T., Teacher, Plymouth.
Lynch, Mame A., Teacher, Shenandoah.
Mausteller, W. B., Dentist, 1702 N. 6th Street, Harrisburg.
McBrearty, John, Attorney, Freeland.
McDonald, Belinda, Teacher, Penn. Ave., Scranton.
McGroarty, Kate T., Teacher, 519 Hickory Street, Scranton.
Merkel, Laura K. (Mrs. Frank W. Reynolds), Wilkes-Barre.
Murray, Agnes V., Teacher, 1123 W. Locust St., Scranton.
Nyhart, Harry U., Supt. Newport Township, Glen Lyon.
O'Donnell, Lillie A., Teacher, 331 Green Street, Scranton.
O'Harra, Nellie L., Teacher, Shenandoah.
Parker, Cora B. (Bangs), Millville, R. F. D. No. 1.
Patterson, M. Delia, No. 4 Coal Exchange Building, Wilkes-Barre.
Petty, Louise (Mrs. Willard Smith), 215 W. 2nd Street, Berwick.
Pollock, Mary K., Teacher, Osceola Mills.
Porter, Hattie E. (Newlin), Mahanoy City.
Ransom, Flora, Teacher, 112 Church Street, Plymouth.
Ringrose, Harriet M. (Mrs. John Knies), Bloomsburg.
Robison, Martha E., S. S. Field Secretary, Espy.
Seiwell, Eudilia A. (Mrs. C. C. Bierly), 212 Luzerne Ave., W. Pittston.
Shafer, William A., Lawyer, Stroudsburg.
Sheehy, Anna L., Teacher, Shenandoah.
Sherwood, E. May (Mrs. J. G. Harman), Bloomsburg.
Spare, Carrie C., Teacher, Wilkes-Barre.
Stair, Annie E., Stenographer, Hotel Sterling, Wilkes-Barre.
Taylor, Carrie M., Teacher, 521 E. Front Street, Berwick.
Tiffany, G. W. B., Teacher, Kingsley.
Tweedle, Lula, Teacher, Raven Run.
Vincent, Frederick, Lawyer, Ashley.
Walsh, Anna D. (Golden), 84 Market Street, Pittston.
Walsh, Josephine M., Teacher, Wilkes-Barre.
Walter, Ida M., Teacher, Catawissa.
Weldon, Millie B., Lewistown, R. No. 1.
Welliver, Leola M., Teacher, Jerseytown.
Westover, Mabel E., (Mrs. Ralph Huff), Town Hill.
Williams, Catharine M., Teacher, Wilkes-Barre.
Willier, Michael S., 2823 13th St. N. W. Washington, D. C.
Worrall, Mary B., (Mrs. W. S. Adler), 101 McLean St., Yonkers, N. Y.
Wren, Mary B., (Mrs. R. B. Gray), Port Carbon.
Young, Louie, Trained Nurse, 438 Bead St., Plymouth.

1893

CLASS OF 1893.

ACADEMIC COURSE.

Reice, Wm., Druggist, 919 Girard Ave., Philadelphia.
Smith, H. Montgomery, Lawyer, Bloomsburg.
Walize, Arthur B., Teacher, Sunbury.

ELEMENTARY COURSE.

Atherholdt, Maud, (Mrs. J. B. Anderson), Luzerne.
Baldwin, Maud, Teacher, S. N. S., Shippensburg, Pa.
Bates, John L., Catawissa.
Beddall, Lillie, Book-keeper, 6 & 8 N. Main St., Shenandoah.
Bierman, Anna B., (Mrs. F. R. Bogdan), 2107 Arch St., Philadelphia.
Blewitt, Teresa M., Teacher, Scranton.
Blue, May (Mrs. W. J. Hehl), Berwick.
Bogenrief, Margaret M., Teacher, S. N. S., Bloomsburg.
Bowersox, Kate S., Teacher Indian School, Carlisle.
Bray, William R., Teacher, Freeland.
Brubaker, Harry B., Teacher, Halifax (R. F. D. No. 1).
Buddinger, Laura, Teacher, 25 W. Centre St., Mt. Carmel.
Burke, Anna P., (Mrs. T. F. Flanagan), Mahanoy City.
Burns, Maud (Mrs. Rush R. Zarr), Bloomsburg.
Cadman, Emma, Bloomsburg.
Campbell, Mary E., Teacher, Shamokin.
Cole, Edna, Teacher, 25 Timpson Street, Ashley.
Connelly, Kate, Teacher, Shenandoah.
Connor, Daniel P., Demonstrator, Moores
Coughlin, Maggie, Teacher, 32 N. White Street, Shenandoah.
Crow, Harry E., Clergyman, Wilburton.
Davis, Mary, Teacher, Plymouth.
DeWitt, Irvin A., Lawyer, Sunbury.
Dintinger, Eva E., (Mrs. E. D. Frick), 65 Loveland Ave., Westmoor.
Donahue, Julia, (Mrs. Frank Dauk), Philadelphia.
Drumm, W. H., Teacher, 118 Fairmount Ave., Sunbury.
Drum, Philip L., Lawyer, Coal Exchange, Wilkes-Barre.
Duddy, Kate, Sister St. Mary's Convent, Wilkes-Barre.
Durkin, Kate, (Mrs. W. D. Edwards) Schlager Boulevarde, Scranton.
Eves, Margaret, Teacher, N. W. Cor. 17th St. & Girard Ave., Phila.
Fahringer, Effie, (Mrs. W. N. Dennison), 12 Wellwood Ave., Merchantville, N. J.
Fassett, Emily, (Mrs. W. B. Rainsford) Indian Head, Maryland.
Fenner, Alice, Teacher, Lehighton.
Fister, Lizzie C., Teacher, Atlantic City, N. J.
Flynn, Bridget, Teacher, Shenandoah.
Freas, Kinney, Mine Lumber dealer, Berwick.
Gallagher, Celia, Teacher, Freeland.
Gibbons, Minnie (Mrs. W. F. Hosie), 208 Broadway, Scranton.

1893.

Girton, Irene L., (Mrs. Sam'l J. Johnson), Bloomsburg.
Gotshall, Mercy, Teacher, Catawissa.
Guckavan, W. J., Milnesville.
Guscott, Chas. H., Deputy Sheriff, Hazleton.
Hahn, Nellie, Teacher, 444 N. 7th Street, Allentown.
Harden, Edith M. (Mrs. Bolton Coon), 42 James St., Dorranceton.
Hart, John C., Prin. High School, Parsons.
Heaton, Effie (Mrs. H. C. Hooks), Shenandoah.
Henderson, May, Teacher, Stockton.
Hirleman, Clyde, Book-keeper, Benton.
Horn, Mary A., (Mrs. Wm. D. Yarnall), Yeadon.
Houseknecht, W. M., Treas. Department, Washington, D. C.
Hughes, Elizabeth, Teacher, 314 Garfield Ave., Scranton.
Hughes, Jennie, Teacher, 231 Montgomery Street, West Pittston.
Edwards, William D., Teacher, 1326 Schlager Boulevard, Scranton.
John, Lillian I., Stenographer, 497 Ella St., Wilkinsburg Sta. Pittsburg.
Johnson, Samuel J., Teacher, Bloomsburg.
Keiter, Wm. S., Prin. of Schools, Medford, N. J.
Kelly, Patrick A., Teacher, Girardville.
Kline, Reuben, Teacher, Mt. Carmel.
Krout, Jacob H., Reading Terminal, Philadelphia.
Kurtz, Ella B., Professional Nurse, Brooklyn, N. Y.
Learn, May (Mrs. Frank Buckalew) Trenton, N. J.
Lewis, Margaret E. (Mrs. Frank Fait), New London, Conn.
Lloyd, Verne, Teacher, Starrucca.
Lueder, W. H., Teacher, Wilkes-Barre.
Mauser, I. H., (State Cer.) Teacher High School, So. 4th St., Sunbury.
McLaughlin, Bridget, Teacher, Freeland.
McNinch, Lizzie, Stenographer, 308 2nd. Ave., N. Y. City.
McNulty, Katie (Mrs. John Hay), Butte City, Mont.
Miller, Clarence W., Teacher & Justice of Peace, Seybertsville.
Miller, Jennie, Teacher, Selinsgrove.
Miller, John K., Real Estate, N. Franklin Street, Wilkes-Barre.
Miller, John W., Teacher, Berwick.
Miles, Julia, Teacher, Shenandoah.
Moran, Lizzie C., Teacher, Centralia.
Moss, Louise (Mrs. E. A. Benson), Centremoreland.
Mumford, Minnie B., Teacher, Starrucca.
Nagle, Edward C., Lawyer, 618 Chew Street, Allentown.
Nichols, Norma B. (Mrs. Wm. L. Davies), 1419 Lafayette St., Scranton.
O'Donnell, John J., Lawyer, 304 Carey Ave., Wilkes-Barre.
O'Neill, Charles H., Dentist, Tunkhannock.
Peifer, Kate (Mrs. H. H. Lenhart), 229 McKinley Ave., Canton, Ohio.
Penman, Minnie G., Teacher, Bloomsburg.
Pilkay, Mary R., Teacher, Harrisburg.
Powell, Elizabeth, Bloomsburg.

1893–4.

Powell, Martha, Stenographer, Bloomsburg.
Redeker, Carrie, Teacher, Bloomsburg.
Romberger, Laura A., (Mrs. John Brower, Jr.) Herndon.
Santee, Edna A. (Mrs. Adam Huntzinger) 1641 Bailey St., Philadelphia.
Shaffer, Grace, Principal Schools, Vardon.
Shook, Lillie R. (Mercilliot) Nansen.
Snively, Myrtle (Hosley), West Derry, N. H.
Sullivan, Mary E., Teacher, Harrisburg.
Stroud, Lela M. (Mrs. J. H. Van Loon) 386 Decatur St., Brooklyn, N. Y.
Thomas, Gwennie (Mrs. J. B. Tobias) Northampton & Grant Sts., Wilkes-Barre.
Thomas, Hannah, Teacher, 177 W. Laurel Street, Hazleton.
Thomas, Maggie, Teacher, Hazleton.
Thomas, Alfred D., Teacher, 582 Grant St. Hazleton.
Titus, Una E., 37 Clinton Street, Salamanca, N. Y.
Traub, Frank M., Clergyman, Lima, Ohio.
Van Fossen, Agnes (Mrs. T. J. Evans), 15 W. Woodland Ave., Youngstown, Ohio.
Walkemeyer, Nettie, Teacher, 549 S. Front Street, Harrisburg.
Welliver, May (Mrs. H. R. Kahler), Bloomsburg.
Weiss, John C., Clerk, Miller Street, Shillington.
Weiss, Clem R., Lawyer, Bloomsburg.
Wendt, Jennie A. (Mrs. R. J. Shuman), 364 Market Street, Sunbury.
Williams, Burton, Teacher, Centremoreland.
Williams, Eleanor (Mrs. Richard Roderick), 20 N. Main Ave., Scranton.
Zarr, Josephine (Mrs. Chas. W. Hess), Benton.

CLASS OF 1894.

COLLEGE PREPARATORY.

Crobaugh, C. D., Lawyer, Easton.
Hubler, Harry C., Lawyer, Scranton.

ACADEMIC COURSE.

Keiter, George H., Contractor, Bloomsburg.
Patterson, J. Howard, Lawyer, Trust Building, Williamsport.

ELEMENTARY COURSE.

Abbott, Florence, Teacher, Pittston.
Acherly, Mae (Alexander), Scranton.
Ansart, Louis L., Computor, 2024 G. Street, N. W., Washington, D. C.
Appleman, Lulu (Mrs. F. H. Brumstetter), Conyngham.
Baylor, Margaret C., Teacher, Factoryville, R. F. D. No. 2.
Beagle, Willits K., Photographer, Bloomsburg.
Beddoe, Warren, Book-keeper, Hazleton.
Bell, George H., Farmer, Springfield, O. R. No. 4.

1894

Belles, Nellie D. (Mrs. W. H. Heddin), Sheatown.
Bellis, Lizzie, Teacher, Shenandoah.
Black, Jennie A., Teacher, Centralia.
Booth, Lizzie G., Book Agent, Brockton.
Breisch, Cephas C., Lawyer, Ringtown.
Buckwalter, William, Scranton.
Cannon, Nettie (Mrs. E. J. Moore), 246 Park Ave., Wilkes-Barre.
Carr, Teresa G., Teacher, Readington, N. J.
Carroll, Belinda, Teacher, Pittston.
Carter, Maude, Teacher, Hazleton.
Coffman, Nellie (Mrs. C. H. McDermott), South Connellsville.
Conner, Martha, Librarian S. N. S., Bloomsburg.
Conner, Peter, Mail Carrier, Bloomsburg.
Corgan, Genevieve (Barrett), Hazleton.
Corrigan, Essie G., Teacher, Hazleton.
Darlington, W. Ramsay, 3928 Poplar Street, Phila.
Davenport, Blanche, Teacher, 247 E. Main Street, Plymouth.
Dechant, Harry G., 102 DeKolb Street, Norristown.
Detrick, Flora, Teacher, Buckhorn.
Dieffenderfer, J. P.
Ellsworth, Adelaide, Teacher, Centremoreland.
Ent, Jessie (Mrs. Ralph G. Phillips), Bloomsburg.
Ernest, Sara R. (Mrs. G. B. Snyder), Pittsburg.
Espy, Bertha, Teacher, Towanda.
Espy, Mary L. (Mrs. Philip C. Stehle), 1114 Jackson Ave., Bronx Boro., New York City.
Evans, William W., Supt. Schools Columbia County, Bloomsburg.
Fisher, Corinda S. (Mayer), Sacramento, Cal.
Flanagan, Anna, Teacher, Wilkes-Barre.
Foster, Marcia, Teacher, 533 S. Main Street, Wilkes-Barre.
Frymire, Mary L. (Mrs. Frank Kirk), Watsontown.
Gaffikin, Anna, Nanticoke.
Garrahan, Margaret, Teacher, St. Mary's Convent, Wilkes-Barre.
Gernon, Minnie, Teacher, Dickson City.
Gibson, Maude A. (Mrs. C. A. Diefendorfer), Moosic.
Green, Euphemia, Teacher, 57 Prospect Street, New Briton, Long Island, N. Y.
Gregory, H. W., Physician, 5732 Market Street, Phila.
Griffith, Lottie (Evans), Warrior Run.
Grimes, Byron J., County Supt. Schools, Centreville, Md.
Haggerty, Mary (Mrs. James Tigue), Ashley.
Hardcastle, Kate T. (Mrs. Wm. Albertson), St. John's.
Harris Bertha (Mrs. W. H. Butts), 1644 Scott Street, Williamsport.
Hart, David A., Physician, Wapwallopen.
Hehl, Minnie (Mrs. J. W. Buck), 171st and Wash. Ave., N. Y. City.
Herring, Clinton, Lawyer, Bloomsburg.

1894

Hess, Aaron B., Superintendent City Schools, Madison, S. D.
Hess, Daisy (Mrs. O. Z. Kunze), 59 Farley Ave., Newark, N. J.
Hess, Floyd L., Attorney, 30 Wesley Street, Forty Fort.
Huber, Bertha (Mrs. A. W. Cooper), Frackville.
Hughes, Sara J., Teacher, 371 Summer Ave., Scranton.
Johns, Rev. Ben. M., Clergyman, LeRaysville.
Johnson, B. R. (State Cer.) Salesman, Lewisburg.
Johnson, Bertha L., Teacher, 69 S. Wyoming St., Hazleton.
Jones, Hannah, Teacher, Nanticoke.
Keiser, Rose (Mrs. R. A. Ward), Wilkes-Barre.
Kline, Mary, Teacher, Bloomsburg.
Koehler, Lillian (Mrs. A. Milan Bertels), Laurel Lake.
Koons, Sue L., Medical Missionary, Tai-An-Fu Shantung, China.
Lehe, M. Alice, Teacher, Shenandoah.
Lewis, Charles L., Prin. Schools, Fairmount Springs.
Lynch, Bessie G. (Mrs. John Redington), Wilkes-Barre.
Mahon, Josephine, Teacher, 1302 Mulberry, St., Scranton.
Mandeville, Mollie E. (Mrs. G. S. Wilsey), Philadelphia.
Martz, Elizabeth M., Teacher, Milton.
Malick, M. Elmer, Shamokin.
Masters, Sarah (Pursel), Bloomsburg.
McGinty, Katie C., Teacher, Hazleton.
McLaughlin, Anna (Mrs. M. J. Burgess), Washington, D. C.
McLaughlin, George, Lawyer, 7 Weitzenkorn Building, Wilkes-Barre.
Minnich, Meda E. (Mrs. R. H. Smith), Seybertsville.
Monaghan, Mary, Teacher, Shenandoah.
Montgomery, Grace, (Mrs. Frank Conner), Orangeville.
Moore, Arthur J., Dentist, 316 Washington Ave., Scranton.
Munroe, Euphemia, Teacher, Hazleton.
Nesbit, Edith M., Teacher, Milton.
Palmer, Maggie, Teacher, Shenandoah.
Patten, Frank E., Traveling Salesman, Bloomsburg.
Paul, J. Frank, P. O. Clerk, 46 N. Ithan St., Philadelphia.
Pfahler, Geo. E., Physician, 1321 Spruce St., Phila.
Quinn, Bridget, Teacher, Indian School, Pryor, Montana.
Rassier, Mary, Teacher, Shenandoah.
Robison, J. Boyd Jr., Espy.
Rosser, Bessie, Teacher, Kingston.
Ruddy, Lizzie V., Teacher. Miner's Mills.
Ruggles, Lea B. (Mrs. G. S. Connell), Endicott, N. Y.
Scanlon, Hannah (Dalton), Shenandoah.
Schappert, Carrie (Mrs. P. N. Forve, Jr.), Wilkes-Barre.
Smythe, Emma (Mrs. Theo. Kreuger), Norwood.
Sterling, Bessie, Teacher, 113 Brown Street, Pittston.
Sterner, L. P. (State Cer.) Supt. of Schools, Bloomsburg.
Straw, Anna M. (Mrs. C. C. Smith), Drums.

1894–5

Stroup, D. D., Teacher, Oriental.
Sutliff, Fred, Physician, 4419 Germantown Ave., Phila.
Swank, Katie, Teacher, Hobbie.
Thomas, John J., Teacher, 607 James St., Hazleton.
Turner, Bess J. (Mrs. Thomas Howell), Buckhorn.
Watson, John F., Teacher, Bloomsburg.
Weary, Andrew, Mine Surveyor, 165 E. Cameron Street, Shamokin.
Wenner, Laura (Mrs. Howard Smith), 619 W. Diamond Ave. Hazleton.
Whalen, Mary E. (Mrs. J. J. O'Hearn), Shenandoah.
Wiant, David, Prin. of Schools, 57 Maple Street, Dorranceton.
Williams, Ethel, Teacher, 665 S. Grant Street, Ann Arbor, Mich.
Williams, Lizzie (Mrs. E. W. Tiffany), Syracuse, N. Y.
Woodward, Grace (Mrs. O. K. McHenry), Berwick.
Yocum, S. C., Teacher, 723 Packer Street, Shamokin.

CLASS OF 1895.

MUSIC COURSE.

Stair, Mame Leas, Music Teacher, 204 Mulberry Street, Scranton.

COLLEGE PREPARATORY.

Foulke, Will T., Callamer.
Norman, George, Woodbury, N. J.
Shaffer, Grace, Varden.
Williams, Ethel, Teacher, 665 S. Grant Street, Ann Arbor, Mich.
Yetter, Alfred E., Mining Engineer, 506 Fifth Street, Dunmore.

ELEMENTARY COURSE.

Andreas, Margaret, Teacher, Wilkes-Barre.
Arbogast, Mary, Teacher, Freeburg.
Bartholomew, Irvin A., Prin. Schools, McEwensville.
Beale, B. Frank, Physician, McKees ½ Falls.
Beeber, Sadie, Teacher, Catawissa.
Birtley, Nettie (Mrs. Emil C. Niemeyer), Mt. Olive, Ill.
Blakeslee, Josephine A., Teacher, 11 N. 68th Street, Phila.
Blandford, Jennie (Mrs. John E. Morris), 101 Washington Street, Edwardsville.
Bloss, Nathan W., Merchant, Pond Hill.
Bobb, A. Cameron, Surveyor, Paxinos.
Boyle, Wm. F., Book-keeper, Hazleton.
Breisch, Nora, Teacher, Ringtown.
Briggs, Gertrude, Bloomsburg.
Brown, Mattie, Teacher, Freeland.
Buck, Alice M., Teacher, Holmesburg, Phila.
Burns, Kate, Teacher, Wanamie.
Cadow, Katharine, Teacher, Bloomsburg.

1895.

Clapp, Bessie, Teacher, 522 Broadway, Milton.
Colgate, Elsie L. (Mrs. Gustave Hensell), Waverly, N. Y.
Creveling, Earl M., Medical Student, Espy.
Davenport, Harry H., Law Student and Real Estate, 247 E. Main St., Plymouth.
Dean, S. H. (State Cer.) Supt. Schools, Mt. Carmel.
Derr, Charles W., County Supt., Washingtonville.
Derr, Annie F. (Mrs. Benj. Vansant), Feasterville.
Detwiler, Mary (Mrs. F. E. Brader), 161 Main Street, Phoenixville.
Diseroad, Sara, Teacher, Business College, Scranton.
Dolan, Katheryn, Teacher, Wilkes-Barre.
Dougher, Lizzie, Assistant Principal, Avoca.
Downey, Mame, Teacher, Shenandoah.
Dugan, Margaret R., Teacher, Hazleton.
Dunston, Grace (Mrs. Dana Downing), 268 S. Curtice St., Littleton, Colo.
Durkin, Julia M., Teacher, Hazleton.
Eckroth, Howard B., Dentist, Quarryville.
Evans, May (Mrs. J. S. John), Bloomsburg.
Everett, Mary H., (Mrs. E. F. Carpenter), Bloomsburg.
Eves, Edna (Mrs. Dr. J. W. Biddle), Millville.
Farrell, Margaret, Teacher, Wilkes-Barre.
Fassett, Fred E., Merchant, Stevensville.
Ferguson, Marie M., (Mrs. G. W. Scott), Mt. Carmel.
Follmer, Anna (Mrs. O. G. Hess), Benton.
Foster, Amelia, Teacher, 533 S. Main Street, Wilkes-Barre.
Foster, Minnie (Rivenburgh), 533 S. Main Street, Wilkes-Barre.
Furman, Julia H., Trained Nurse, Bloomsburg.
Gaffikin, Katherine, Teacher, Nanticoke.
Gaffikin, Patrick J., Priest, Susquehanna.
Gallagher, Genevieve, Teacher, Pittston.
Gallagher, James U., Teacher, Pittston.
Gilbert, Laura, Teacher, Catawissa.
Gilpin, Friend, Physician, Philadelphia.
Goyne, Minnie (Mrs. Wilbur Singley), Nuremburg.
Griffith, May (Mrs. J. W. Briggs), Ashley.
Haen, Alice, Hazleton.
Heckert, Eli P., Principal of Schools, Schuylkill Haven.
Hehl, M. Theresa, (Mrs. E. B. Holmes), Bloomsburg.
Herron, Mary, Teacher, Freeland.
Hoke, George, 112 Weston Avenue, St. Paul, Minn.
Houtz, Mary E., (Anderson), Elizabeth City, N. C.
Jacobosky, Rosa, Teacher, Wilkes-Barre.
Jacobosky, Stella, Teacher, Wilkes-Barre.
Jacobs, Ada M., (Mrs. Wm. H. Colley), 97 Union Street, Dorranceton.
James, William E., Teacher, Gilberton.

1895

Johnson, Howard S., Merchant, Mt. Carmel.
Jones. Gertrude, (Evans), 69 Shawnee Avenue, Plymouth.
Jones, Hermie, Teacher, 88 Park Avenue, Wilkes-Barre.
Jones, Hattie W., (Mrs. D. John Price), 119 N. Jardin St., Shenandoah.
Jones, Ida M., Teacher, Hazleton.
Kearney, Katie I., Teacher, Parsons.
Kellam, Edith (Black), Peckville.
Keller, Mabel, (Mrs. Robt. H. Garrahan), 543 Market St., Kingston.
Kerlin, Nellie, Teacher, 224 48th Street, Newport News, Va.
Knauss, Anna, Teacher, Ashley.
Koerber, Geo. A., Teacher, Hazleton.
Laubach, Merit L., Supt. Manual Training, Terre Haute, Ind.
Lenahan, Agnes, Teacher, Wilkes-Barre.
Lesher, Elizabeth, (Mrs. Thos. Dunham), 1307 12th Avenue, Altoona.
Lewis, Adaline G., (Mrs. B. F. Beale), McKees ½ Falls.
Lewis, Carrie, Assistant Superintendent City Hospital, Wilkes-Barre.
Lewis, Harry J., Post-master, Trevorton.
Lloyd, Catherine, Teacher, Peely.
Love, Margaret (Mrs. W. H. Brower) Bloomsburg.
Lowrie, Mary, Teacher, Strawberry Ridge.
McGee, Hugh, Teacher, Beaver Meadow.
McHenry, Lulu M., (Mrs. W. A. Schlingman), Freeland.
Mackie, Ruby (Mrs. Byron G. Van Horn), Englewood, N. J.
Mahon, Alice, Teacher, 1302 Mulberry Street, Scranton.
Mahon, Lilian (Mrs. J. W. Kellog), New Briton, Conn.
Maize, Boyd F., Insurance Adjuster, Bloomsburg.
Maize, Edith, Teacher, Bloomsburg.
Malloy, Bina (Mrs. Edward J. Ryan), 438 W. Pine St., Mahanoy City.
Manning, Katie, Teacher, Locust Gap.
Marvin, Archie W., Teacher, Manila, P. I.
Meehan, Nellie R., Teacher, Port Griffith.
Meyer, Olive E., Trained Nurse, Hazleton.
Meyers, Stella G., Teacher, 553 Locust Street, Hazleton.
Morgan, Mamie E., Teacher, 1319 Price Street, Scranton.
Moyer, Sara (Mrs. W. R. Bray), Freeland.
Murphy, Eliza, Teacher, Hawley.
Nagle, Irvin E., Teacher, 618 Chew Street, Allentown.
Nichols, Irene (Mrs. L. Walter Eiselman), 127 E. Scribner Ave. Du Bois.
Nichols, Florence (Mrs. G. F. McGuire), Vandling.
O'Donnell, Patrick F., Book-keeper, Washington, D. C.
Parker, Bertha (Mrs. W. D. Edwards), 1328 Schlage Boulevard, Scranton.
Patten, Robert S., Physician, Washingtonville.
Patterson, J. B., Physician, 1806 Locust Street, St. Louis. Mo.
Pendergast, Mary. Teacher, 651 Boas Street, Harrisburg.
Persing, Harry M., Principal of Schools, Shickshinny.

1895–6

Powell, Anna M., Teacher, Plainsville.
Price, Abel, Ex. U. S. Custom House, Philadelphia, Harleysville.
Readler, Calvin P., Teacher, Nescopeck, R. F. D.
Richards, Anna C., Teacher, Dallas.
Riley, Minnie F., (Mahon), Scranton.
Romberger, Martha A., (Mrs. Simon Fickinger), Williamstown.
Roth, Edward, Farmer, Bloomsburg.
Seiler, Jennie, Teacher, Northumberland.
Shaffer, Mary V. (Mrs. M. M. Harter), Nescopeck.
Shannon, Bruce E. Jr., Teacher, Benton.
Sharpless, Julia, Trained Nurse, Bloomsburg.
Shaw, Melissa, Teacher, 18 S. Main Street, Lewistown.
Sheivelhood, William, Teacher, Yordy.
Shuping, William A., Miller, Rock, N. C.
Sidler, Anna, (Mrs. P. M. Ikeler), Moselle, Miss.
Smink, Hattie, Teacher, 713 E. Independence Street, Shamokin.
Smith, Nellie I., (Mrs. J. C. Sweppenheiser), Bloomsburg.
Snyder, Adaline B., (Mrs. A. Eugene Cobb), Elmhurst.
Snyder, J. Wilson, Sup. Principal, Slatington.
Spencer, Alma, (Bortree), Preston.
Stauffer, Claude M., Music Director, Carlisle.
Stearns, Laura G., (Mrs. T. S. Tucker), White Haven.
Stecker, C. Raymond, Merchant, Bloomsburg.
Swalm, Florence, Teacher, 1113 Market Street, Sunbury.
Swank, William W., Teacher, Drums.
Tague, Nina, (Mrs. Harry Franz), Luzerne.
Thomas, Mame, (Mrs. Clem R. Weiss), Bloomsburg.
Thomas, Daniel W., Teacher, Benton.
Tinkham. Flora, Teacher, Waverly.
Traub, John F., Receiving and Shipping Acct. A. C. & F. Co., Bloomsburg.
Traub, Howard J., Farmer, Bloomsburg.
Wagner, Theodore A., Teacher, Trevorton.
Weeks, Nellie, Teacher. Huntington, L. I., New York.
Wheeler, Emily A., Teacher, 24 Ruth Street, Massillon, Ohio.
Wolfe, Ada, Teacher, 26 E. Pittsburg Street, Wyoming.
Worthington, Wm. R., Insurance Inspector, Greensburg.
Zeiders, Henrietta, (Mrs. C. E. Shope), 1612 State Street, Harrisburg.

CLASS OF 1896.

REGULAR NORMAL COURSE.

Evans, Margaret, (Mrs. John Emory Eves), Millville.
Sharpless, Julia, Trained Nurse, Bloomsburg.

COLLEGE PREPARATORY.

Crossley, Arthur L., Teacher, 140 W. 103d Street, N. Y. City.

1896

Knittle, John, Clergyman, 1056 E. 3rd Street, Williamsport.
Lutz, Frank, Teacher, Cold Spring Harbor, Long Island, N. Y.
Maize, Boyd, Insurance Adjuster, Bloomsburg.
Miller, Charles W., Jr., U. S. Deputy Mineral Surveyor, Needles, Cal.
Miller, Gertrude, Bloomsburg.
Shoemaker, Bertha, (Mrs. Wm. Harris), 304 E. 5th Street, Berwick.
Wilson, Edna, 3625 Mervine Street, Philadelphia.

PIANO FORTE COURSE.

Geisinger, Delia, Music Teacher, Espy.
Nance, Ethel V. (Chambers), 638 E. River St., Anderson, S. C.

ELEMENTARY COURSE.

Andrews, Ida, Teacher, New Columbus, Pa.
Arbogast, Jennie, Teacher, Freeburg.
Ashton, Jeanette, Teacher, 52 Shawnee Ave., Plymouth.
Atherton, Mary, (Mrs. Daniel Cornell), Hughes.
Barnes, Harry, Civil Engineer, Denver, Colo.
Barton, Harry S., Cashier Electric Light Co., Bloomsburg.
Bell, Mary F. (Mrs. W. K. Ferguson), 2023 Geo. St., Logansport, Ind.
Benedict, Rose, Teacher, Duryea.
Best, J. Sluman, Teacher, Irwin.
Bowman, Vida (Mrs. P. L. Drum), 415 S. Franklin St., Wilkes-Barre.
Boyer, Charles I., Teacher, Trevorton.
Brown, Vida, Teacher, Mifflinville.
Capwell, Minnie (Mrs. E. M. Stark), 821 Bushkill St., Easton.
Carpenter, Hattie, Teacher, Bloomsburg.
Carpenter, Helen, Teacher S. N. S., Bloomsburg.
Carr, Clara, Teacher, Wanamie.
Carter, Nellie, Teacher, Hazleton.
Casey, Tillie (Mrs. E. J. Pursell), Clare, Huntingdon Co., Pa.
Chase, Marion (Mrs. R. E. Neumeyer), 501 Market St., Bethlehem.
Clark, Bridget, Teacher, Inkerman.
Cohen, Celia, Teacher, 76 Carey Ave., Wilkes-Barre.
Cope, Hettie (Mrs. John A. Whitney), Bloomsburg.
Cope, Mary, Asst. Post Mistress, Mt. Carmel.
Conner, Geraldine (Mrs. Lindley H. Dennis), Northumberland.
Culp, Lizzie, Teacher, Sunbury.
Davenport, Fred, Physician, Scranton.
Detwiler, Isaiah, Farmer, Ironbridge.
Dooris, Lizzie (Mrs. Richard Cronin), Kingston.
Drum, Nora, Teacher, Drums.
Duggan, Nellie, Teacher, Nicholson.
Eason, Louise (Mrs. T. F. Hefferman), 27 Carlisle St., Wilkes-Barre.
Fox, J. Sharpless, Teacher, 317 E. 57 St., Chicago, Ill.
Fox, Anna, Teacher, Shenandoah.

1896.

Gable, Harry, Teacher, Shenandoah.
Gallagher, Mary, Teacher, Plymouth.
Garrison, Gertrude, Teacher, Shickshinny.
Gernon, Cora, Teacher, 502 Madison Ave., Scranton.
Good, Luella, Teacher, 197 Harrison St., Waterton, N. J.
Gribbon, Sadie, 1750 Tioga St., Shamokin.
Gruver, Mary, Teacher, Nanticoke.
Harding, Nellie, Teacher, Hunlock's.
Harris, Mary R., Teacher S. N. S., Bloomsburg.
Hart, Peter, Teacher, Hobbie.
Hess, Amos, Nashville, Tenn.
Hosler, Rush, Wilberton, Indian Territory.
Houtz, Alfred, Elizabeth City, N. C.
Hughes, Edwards, Lawyer, 753 N. Main Avenue, Scranton.
Hughes, Stella M., Teacher, Plymouth.
Johnson, Bartlett H.. Bloomsburg.
Jones, Martha, Teacher, 338 Market Street, Wilkes-Barre.
Keefer, Charles M., Y. M. C. A. Secretary, 816 E. Market St. Sunbury.
Kisner, Minnie, Teacher, Millville.
Kistner, Charlotte, 413 N. Front Street, Milton.
Kitchen, Florence, Teacher, Millville.
Knox, Elizabeth S., (State Cer.) Teacher, 259 Boas Street, Harrisburg.
Lamoreaux, Bertha, Teacher, Huntsville.
Latshaw, Lauretta, Teacher, Mifflinburg.
Lindsay, Janet, Teacher, 311 Phila. Ave. West Pittston.
Lins, Florence (Mrs. D. Arndt), E. Mauch Chunk.
Lodge, Margaret, Teacher, Mifflinburg.
Love, Lizzie, Teacher, Jerseytown R. No. 1.
Love, Mary, Teacher, Jerseytown, R. No. 1.
Lynch, Lavina, Teacher, Harrisburg.
McAlarney, Maude, Book-keeper, 106 Gaylord Ave., Plymouth.
McCarville, Mame, Teacher, Harrisburg.
McLaughlin, Grace, Teacher, 1801 N. 2nd Street, Harrisburg.
McKane, Elizabeth, Teacher, 214 Warren Street, West Pittston.
McKinney, Martha, Berwick.
McNiff, Anna (Mrs. M. P. Johnson), Steelton.
Mauser, W. C., (State Cer.) Teacher, Bloomsburg.
May, Inez, Teacher, 98 S. Main Street, Mahanoy City.
Miller, Ida, (Mrs. W. C. Masteller), Bloomsburg.
Miller, Elizabeth, (Mrs. Frank Eyer), 439 53rd Street, Philadelphia.
Monahan, Rose, Teacher, 52 cor. Arch and McLean St., Wilkes-Barre.
Moore, Mamie V., Teacher, Marysville.
Moran, Julia C.. (Mrs. Will Gritman), 128 S. Grant St., Wilkes-Barre.
Morse, Gertrude, (Mrs. Frank H. Strouss), W. 3rd Street, Mt. Carmel.
Moyer, Alvin, Teacher, Hobbie.
Moyer, Ezra, Teacher, Hobbie.

1896

Moyer, Mira, Bloomsburg.
Moyer, Rae, Teacher, Freeburg.
Mundie, Mary, Teacher, 1917 N. 23rd Street, Philadelphia.
Muir, Alice, Teacher, 108 E. Chestnut Street, Shamokin.
Muir, Gertrude, Teacher, Shamokin.
Norris, Lizzie, Teacher, Kingston.
Nyhart, Fred, Teacher. 9 Oxford Street, Wilkes-Barre.
O'Brien, Ella, Teacher, Pittston.
Oliver, Gertrude, (Mrs. Ed. Saums), Wilkes-Barre.
O'Malley, May S., Teacher, 1318 Capouse Avenue, Scranton.
O'Malley, Mary, (Mrs. Frank Sullivan), Plains.
Oman, Charles, Assistant Surgeon, U. S. Navy.
Perley, Mabel, (Mrs. H. R. Cramton), E. Berkshire, Vt.
Powell, Henry, Teacher, Plains.
Powell, Esther, (Mrs. John H. Williams), Plymouth.
Quick, Eleanor, Teacher, Hot Springs, Ark.
Rees, Gertrude, (Mrs. Ray W. Hartman), Bloomsburg.
Reimensnyder, Daisy, (Mrs. I. R. Titsworth), Bear Gap.
Robins, Selena A., (Mrs. Chas. A. Bear), 217 Peffer Street, Harrisburg.
Rosser, Jennie. Teacher, 26 Pierce Street, Kingston.
Ruggles, Emma, Teacher, 83 Union Street, Dorranceton.
Seely, Millie, (Mrs. John W. Thomas), Beach Haven.
Shea, Margaret, Teacher, Kingston.
Shemorry, W. H., Teacher, Northumberland.
Sherwood. Maude, Room 1400 Land Title Building, Philadelphia.
Shuman, Warren, Teacher, Bloomsburg.
Smethers, A. L., Physical Director Y. M. C. A., Ann Arbor, Mich.
Smith, Crawford C., Com. Clerk, 381 S. River Street, Wilkes-Barre.
Smith, Mida D., Teacher, Lawrenceville.
Snyder, Daniel J., Teacher, Orangeville.
Stark, Lottie, Teacher, Wilkes-Barre.
Sutliff, Jennie M., (Mrs. W. H. Rush), 188 S. Nicholas Ave., New York, N. Y.
Swartz, Myrtle, Hallstead.
Teple, James, Insurance Agent, 16 W. 125th St., New York City.
Terwilliger, Minnie, Teacher, Bloomsburg.
Thielke, Etta, Teacher, Hawley.
Thompson, Maude, Teacher, Nanticoke.
Trevaskis, Anna, Teacher, Beaver Meadow.
Vance, Bessie (Mrs. Willis M. DeMott), Millville.
Van Loan, Lenora, Teacher, Nepera Park, N. Y.
Wagner, Millie (Mrs. C. D. Yost), Chalfont.
Watson, Georgia, Teacher, 20 Swallow Street, Pittston.
Wegge, Mary, Teacher, Hawley.
Wert, Anne U., (State Cer.) Teacher, 912 N. 2nd Street, Harrisburg.
Wilson, Jessie, Teacher, 723 6th Street, Harrisburg.

1896–7

Winter, Rachel (Mrs. S. T. Pratt), Cor. Broad and Chest Streets, Nanticoke.
Yohe, Stella (Mrs. H. Arthur Gavitte), 1001 Fairfield Street, Scranton.
Yost, Mabel G. (Mrs. G. Herbert Hall), 251 Butler Street, Pittston.
Zehner, S. Elizabeth, Teacher, Mountain Grove.
Zeiders, Katharine (State Cer.) Teacher, Harrisburg.

CLASS OF 1897.

REGULAR NORMAL COURSE.

Bevan, T. W., '76, Shippensburg, Salesman, Campground, Pa.
Cope, Hettie M., '96, (Mrs. John A. Whitney), Bloomsburg.
Detrick, Flora B. '94, Teacher, Jerseytown.
Fox, J. Sharpless '96, Teacher, 317 E. 57 Street, Chicago, Ill.
Grimes, Byron J. '94, Co. Supt. of Schools, Centreville, Md.
Hess, Amos '96, Teacher, Nashville, Tenn.
Ragen, Celia J. '82, Teacher, Thompsontown.
Ruggles, Emma, '96, Teacher, Dorranceton.
Ruggles, Lea B., '94, (Mrs. G. S. Connell), Mountain Top.
Stark, Lottie, '96, Teacher, Wilkes-Barre.
Swartz, Myrtle, '96, Hallstead.
Traub, Howard J., '95, Farmer, Bloomsburg.
Wiant, David, '94, Principal Schools, Dorranceton.

COLLEGE PREPARATORY.

Currin, Will C., Lawyer, Williamsport.
Dorster Von, Herbert R., Journalist, Catawissa.
Houtz, Alfred B., Orangeville.
McLinn, Ada M., (Mrs. Robert D. Clare), 705 W. Market Street, York.
Ohl, Arthur C.. Bloomsburg.
Stevens, Douglas M., Northford, Conn.
Thompson, W. E., Lewisburg.

ELEMENTARY COURSE.

Andreas, Margaret, Teacher, Drums.
Appleman, Charles O., Prof. Biology, Lombard College, Galesburg, Ill.
Bahner, Jonathan E., Clergyman, Palmyra.
Beishline, Amy V., (Mrs. W. F. Thomas), 597 James Street, Hazleton.
Benedict, Ella, Teacher, Duryea.
Bonner, Jas. J., (State Certificate), Teacher, 126 S. Church St., Hazleton.
Bodmer, Susan B., Grant Street School, Wilkes-Barre.
Brace, John S., Lawyer, Suttee.
Broadbent, Millicent (Mrs. Clarence M. Myers), 7th Ward, New Castle.
Brown, Ernest,
Brown, Harry A., Physician, Lehman.
Brugler, Martha T. (Mrs. Harry Creasy), Bloomsburg.
Burns, W. C., Timber Inspector, D. L. & W. R. R., Northumberland.

1897

Butler, Ruth (Mrs. W. C. Farrell), 33 Amherst Ave., Wilkes-Barre.
Cantlin, Agnes, Teacher, 229 E. 3d. Street, Shenandoah.
Carl, Jennie S. Mrs. C. H. Marks), 103 Franklin Street, Plymouth.
Cassidy, Gertrude, Teacher, Wilkes-Barre.
Crossley, Arthur, Instructor in Stuyvesant H. S. 140 W. 103d Street, N. Y. City.
Cule, Thomas E., Teacher, Hyde Park, Scranton.
Dailey, Lizzie (Mrs. Geo. Curran) 41 Gaylord Ave., Plymouth.
Davis, Bess, Teacher, Wilkes-Barre.
Dietrick, S. P. (State Cer.) Teacher, Danville.
Dix, Vertie K. (Mrs. James H. Fuller), 1020 Delaware Ave. Scranton.
Dockey, E. L., Teacher, Pillow.
Eckroth, May B., Teacher, Mifflinville.
Edmunds, Miriam (Mrs. C. H. Rohlands), Drifton.
Edwards, Anna (Mrs. P. H. Conner), Bloomsburg.
Eves, J. Fred, No. 4 Coal Exchange B'd'g., Scranton.
Eves, Phoebe (State Cer.) Ass't. Principal, Newtown.
Freeman, Gertrude, Teacher, 744 S. Main Ave., Scranton.
Gellatt, Winifred, (S. Cer.) Teacher, 3 Harrison St., Binghamton, N. Y.
Gelnett, Harvey, Teacher, Meisersville.
Gilchrist, Jessie, Teacher, 27 W. Hemlock Street, Hazleton.
Good, Mary, Teacher, S. N. S., Bloomsburg.
Headings, Amy, (Mrs. W. J. McNitt), Milroy.
Hess, D. M., Physician, Rohrsburg.
Huber, Dora I., (Mrs. Wm. F. Ely), Lansford.
Houck, Geo. W., Teacher, Ashley.
James, Anna, Teacher, 185 S. Meade Street, Wilkes-Barre.
James, Hattie R., Teacher, Gilberton.
James, Lizzie, Teacher, 125 E. Main Street, Plymouth.
Johnson, Josiah F., Civil Engineer, Pittsburg.
Johnson, Louie H., Teacher, Northumberland.
Jones, Mary E., Teacher, 25 Hill Street, Newark, N. J.
Jones, Maude.
Jordan, Katie D.. Teacher, 1637 N. Main Avenue, Scranton.
Judge, Nellie, Teacher, 109 Broad Street, Pittston.
Kahler, Anna Isabella, Teacher, Susquehanna University, Hughesville.
Kane, Annie, Teacher, Shenandoah.
Kauffman, Lee, Nurse, Danville.
Keyser, Maud, Teacher, Shenandoah.
Kelly, Bertha, Teacher, 907 W. Elm Street, Scranton.
Kern, Jessie, (State Certificate), Teacher, 312 12th Avenue, Scranton.
Klock, Harvey, Pittsburg.
Knapp, Mary S., Teacher, Bloomsburg.
Kreisher, C. E., Lawyer, Catawissa.
Kressler, Samuel, Book-keeper, Berwick.
Landis, John B., Berwick.

1897.

Lawall, Helen, (Mrs. L. L. Bentley), 403 N. Main St., Bethlehem.
Layman, Frank, Teacher, Greencastle.
Leaw, Grace Paul, Teacher S. N. S., Bloomsburg.
Lechtleitner, Mary E., (Barrett), 2429 S. Warnock Street, Philadelphia.
Lendrum, Grace, Teacher, 480 N. Main Street, Wilkes-Barre.
LeVan, Anna L., (Mrs. D. M. Montgomery), 237 W. Broad St., Hazleton
Lindermuth, Oscar, Physician, 320 N. Meridian St., Indianapolis, Ind.
Lloyd, Carrie B., Teacher, Starrucca.
Low, Zerbin, Grain and Coal, Orangeville.
Lowrie, Blanche, Teacher, Jerseytown.
Lyons, Harvey E., U. S. Meat Inspector, Sunbury, R. No. 1.
MacFarlane, Margaret, Teacher, 163 Gaylord Avenue, Plymouth.
Marsden, Maude, Teacher, Mt. Carmel.
Martin, Eva, Teacher, 235 Diamond Avenue, Hazleton.
McCollough, Emily, Teacher, 57 Susquehanna Street, Wilkes-Barre.
McNertney, John, Teacher, Milnesville.
Meixell, Mae, Teacher, Beach Haven.
Menzies, Jean, Teacher. 363 S. Franklin Street, Wilkes-Barre.
Miller, James M., Editor, Wellsboro.
Milnes, Mary, Espy.
Moran, John, Centralia.
Moyer, Calvin E., Teacher, Wapwallopen.
Moyer, Elizabeth, (Mrs. H. R. Kreider), Baltimore, Md.
Moyer, Mabel, Teacher, Bloomsburg.
Munroe, Foster C., Bank Clerk, Hazleton.
Myers, Hattie, (Mrs. H. M. Macomber), Kingston.
Nevin, M. Ella, Teacher, Newfoundland, Pa.
Nicely, Josephine, Teacher, Hatboro.
Nye, Blanche U., Teacher, Dewart.
Oplinger, A. B., Stenographer, Nanticoke.
Oplinger, Chas. A., Teacher, Glen Lyon.
Pettibone, Lenora L., Teacher, Forty Fort.
Price, W. A., Teacher, Ashland.
Prutzman, Minnie E., Teacher, Siegfried.
Quick, Charles, Station Agent, Rupert.
Rawlings, Bess, 3419 N. 19th. Street, Philadelphia.
Richards, Kiler, Farmer, Alderson.
Riffo, Marion B., 1327 N. 57th Street, Philadelphia.
Robison, Bessie, Graduate Nurse, 1622 Summer Street, Philadelphia.
Rollison, Ora, Teacher, Hawley, Pa.
Rosser, Richard, Kingston.
Ruckle, Belle. Teacher, Espy.
Rude, Judson, White's Valley.
Sands, Ralph W., Hawley.
Savidge, Mary E., (Mrs. Abram E. Colvin), 4th and Lincoln Streets, Milton.

1897–8

Schlager, Annie C. Teacher, 413 Boas Street, Harrisburg.
Schultz, Sarah F., (Mrs. W. A. Sherman), Nescopeck.
Seely, Leslie, Teacher, 233 Apsley Street, Germantown.
Seely, Mary, (Colvin), Milton.
Shaw, J. Harding, Teacher, Pittston, R. F. D. 1.
Shortz, Bertha, Teacher, Box 207, Pocatello, Idaho.
Shultz, H. H., (State Cer.) Teacher, Jerseytown.
Smith, Belle, Teacher, 114 W. Avenue, Mt. Carmel.
Stanton, Nora M. Teacher, Shenandoah.
Swank, Martin J., Student, Mt. Airy Theo. Seminary, Philadelphia.
Taylor, Florence M., (Mrs. John B. Waters), Catawissa.
Traub, Charles W.. Asst. Supt. C. & M. Elec. Railway, Bloomsburg.
Umstead, Nora, Bloomsburg.
Vanderslice, Helen, Teacher, Bloomsburg.
Veale, Mary E., (Mrs. Thos. Probert), 334 E. Elm Street. Hazleton.
Wallize, Wm. S., Standard Steel Works, 316 S. Main Street, Lewistown.
Walz, Ida M., Teacher, 125 N. 4th Street, Harrisburg.
Welliver, Curtis, Mining Engineer, 11 Walnut Street, Wilkes-Barre.
Welliver, Theodocia, (Mrs. J. Hurst Hackett), Sunbury.
Wetterau, Matilda, (Mrs. James Peddington), Drifton.
Wilbur, Harry C., Journalism, Times Union, Jacksonville, Fla.
Williams, Mary E.. (Mrs. J. P. Lawrence), Hunters, Wash.
Williams, Mary J., Teacher, 139 E. Broad Street, Nanticoke.
Williams, Ruth, Teacher, Gilberton.
Wilson, Elsie, Teacher, Hartleton.

CLASS OF 1898.

REGULAR NORMAL COURSE.

Appleman, Charles, Teacher of Biology, Lombard College, Galesburg, Ill.
Bobb, A. Cameron. Surveyor, Paxinos.
Bray, Wm. R.. Teacher, Freeland.
Broadhead, L. B., Old Forge.
Derr, Chas. W., County Supt., Washingtonville.
Gilchrist, Jessie, Teacher, 27 W. Hemlock Street, Hazleton.
Hart, John C., Principal of School, Parsons.
Keefer, Charles M., Y. M. C. A. Sec., 816 E. Market Street, Sunbury.
Klock, Harvey, Pittsburg.
Knapp, Mary, Teacher, Bloomsburg.
Moyer, Sara, (Mrs. Wm. R. Bray), Freeland.
Riffo, Marion, 1327 N. 57th Street, Philadelphia.
Robison, Martha, S. S. Field Secretary, Espy.
Wilbur, Harry C., Journalism, Times-Union, Jacksonville, Fla.

COLLEGE PREPARATORY.

Conner, Frances R., 1216 17th Avenue, Altoona.
Fox, J. Sharpless, Teacher, 317 E. 57th Street, Chicago, Ill.

1898

Graydon, Esther M., Cor. 9th Avenue and Ann Street, Homestead.
Grimes, Byron J., County Superintendent, Centreville, Md.
Milheim, Elmer M., 3502 N. Broad Street, Philadelphia.
Moyer, Martha, (Mrs. C. F. Altmiller), Bloomsburg.
Rude, Judson R., White's Valley.
Seesholtz, Sarah, (Mrs. C. B. Metzger), Shamokin.
Shuman, Warren, Teacher, Bloomsburg.
Wilbur, Harry C., Journalism, Times-Union, Jacksonville, Fla.

MUSIC.

Brader, Laura Adaline, (Mrs. Chas. J. Shaffer), Berwick, R. F. D. No. 3
Hicks, Elsie Ethel, Music Teacher, Espy.

ELEMENTARY COURSE.

Aldinger, Harry E., Teacher, 155 W. 65th Street, N. Y.
Armstrong, Margaret A., Teacher, McKeesport.
Armstrong, Margaret B., (Mrs. D. R. Daniels), Truckville, R. No. 2.
Bachman, Florence E., Teacher, 327 Kidder Street, Wilkes-Barre.
Balliett, Blanche P., Teacher, 127 Market Street, Williamsport.
Barley, Maude C., Teacher, 1319 Swataran Street, Harrisburg.
Barrett, Margaret, Teacher, Carlisle Street, Wilkes-Barre.
Barrett, Nora, Teacher, Archbald.
Bashore, Charles F., Civil Engineer, Cresson.
Bennetts, Katharine Ivey, Teacher, 418 Bloom Street, Danville.
Bentzel, Flora Bell, Teacher, 925 N. 2nd Street, Harrisburg.
Bernhard, Lillian M., 330 Madison Avenue, Scranton.
Brennan, Eugene A., Teacher, Edwardsdale.
Brenneman, Harriet.
Broadbent, Henry, Washington, D. C.
Brooks, Ximena E., Teacher, Sterling Run.
Brown, Anna A., Teacher, 57 E. Market Street, Wilkes-Barre.
Burke, Margaret, Teacher, Shenandoah.
Butts, Henry T., Lawyer, Plains.
Callandar, Asa, Clergyman. Vestal, N. Y.
Cherrington, Ira C., Teacher, Elizabethville.
Coleman, Katherine L., Teacher, 114 Herr Street, Harrisburg.
Collins, Margaret, Teacher, 6 E. Pine Street, Mahanoy City.
Corcoran, M. Rachael (Mrs. Harry C. Ostler), Mill City, Nevada.
Coxe, Geo. W., (State Cer.) Principal Schools, Wanamie.
Cross, Magdeline, Teacher, Wanamie.
Cunningham, Bridget M., Teacher, Plymouth.
Dawson, Blanche G., Teacher, Mt. Carmel,
Davis, Hannah E., Teacher, 316 W. Cherry Street, Shenandoah.
Deets, Bessie C., Teacher, Askam.
DeLong, Eudora, Teacher, 212 S. 2nd Street, Lewisburg.
Derr, Mont, Teacher, White Hall.

1898

Dieffenbacher, D. N. (State Cer.) Teacher, Danville.
Dillon, Frances A., Teacher, White Mills.
Dougherty, Elizabeth M., Teacher, Shenandoah.
Easton, Bessie N., Teacher, Hotel Nash, Scranton.
Evans, Martha D., Teacher, 546 N. Vine Street, Hazleton.
Eves, Edith Yeatman, Teacher, Millville.
Foresman, Elizabeth C., Teacher, Allenwood.
Forster, Emma Alta, Teacher, 606 Brandon Avenue, Williamsport.
Forsyth, Jane Curry, Teacher, Northumberland.
Frederickson, Elam A., Physician Electric Co., Los Angeles, Cal.
Geist, Verda (Mrs. W. M. Haas), 105 N. Vine Street. Mt. Carmel.
Gibbons, Agnes, Teacher, Avoca.
Giles, Maude, Teacher, 189 N. Laurel Street, Hazleton.
Goodman, Theresa, Teacher, 91 Williams Street, Pittston.
Groschke, Anna M., Teacher, 94 High Street, Wilkes-Barre.
Hagenbuch, Netta Eletha, (Mrs. Byron J. Grimes), Centreville, Md.
Hankee, Nora Elizabeth, (Mrs. John McGuffie), Pittston.
Harman, Henry L., Bank Teller, Hazleton.
Hartline, Mary M., Teacher, 209 Green Lane, Manayunk.
Hawke, Mabel Lucile, (Mrs. W. R. Anthony), Glen Lyon.
Hayward, William H., Teacher, Plymouth.
Heffernan, Mary E., Teacher, Goldsboro.
Herrold, Thomas G., Merchant, Port Trevorton.
Hilbert, Fred F., Machinist, Plains.
Hill, Mary J., Professional Nurse, 614 W. Diamond Avenue, Hazleton.
Hostetter, J. M., (State Cer.) Sup. Principal, Trevorton.
Howarth, John, 236 N. Washington Street, Wilkes-Barre.
Hower, John S., Catawissa.
Ikeler, Irma, (Mrs. Frank Steadman), 222 South Street, Harrisburg.
Jewett, Elizabeth E., Teacher, 433 Edwin Street, Williamsport.
Jordan, Mary Monica, Teacher, 1637 N. Main Avenne, Scranton.
Kass, Charles L. A., Salesman, Marysville.
Kelly, Margaret V., Teacher, Dunmore.
Kempfer, Amelia, Teacher, Beaver Springs.
Kimble, Eleanor Sears, Reader and Impersonator, Honesdale.
Klutz, R. Daisy (Mrs. L. H. Brown), Silverspring, Md.
Knauss, Walter M., Teacher, Sheppton.
Kreisher, Oren, Brick Manufacturing Co., Lewisburg.
Krumm, Grace, Bloomsburg.
Lamoreux, Louise M., (Mrs. Sherman L. Richards), Dallas.
Landis, Laura B., Teacher, Rock Glen.
Lawrence, B. Grace, Teacher, Laporte.
Levan, Elmer, Farmer, Catawissa.
Lewis, Deborah M., Teacher, Wilkes-Barre.
Lynch, Ruth A., Teacher, 177 Moyzallen Street, Wilkes-Barre.
McArt, Mary, Teacher, 67 Railroad Street, Pittston.

1898.

Marshall, Eva S. R., New York.
Maue, Gertrude, Teacher, Hazleton.
Miller, Edith, (Mrs. Earl Crawford,) Wilkes-Barre.
Miller, Gertrude, Bloomsburg.
Miller, Oliver P., Proprietor Laundry, Lewisburg.
Millington, Bessie A., Teacher, Alden.
Morgain, U. Grant, Bakery, Bloomsburg.
Mulherin, Daniel A., Teacher, Glen Lyon.
Munroe, Edna A., Teacher, Hazleton.
Nicely, Ralph A., Telephone Co., Phoneton, Ohio.
Nichols, Carrie A., Teacher, Wilkes-Barre.
Noss, Gertrude L., (Mrs. Chas. E. Austin,) Wilkes-Barre.
Oplinger, Galen L. Nanticoke.
Parfitt, Oliver A., Teacher, Nanticoke.
Pealer, Samuel Robert, Jr., Asst. Pay Master A. C. & F. Co., Berwick.
Penman, Mary S., (Mrs. W. H. Neely), Williamsport.
Poole, Anna B., (Low) 306 S. Hyde Park Avenue, Scranton.
Pursel, Josephine, Teacher, Bloomsburg.
Rechel, Lillian Osman, (Mrs. E. C. Ammerman), Scranton.
Redeker, Lillian A., (Mrs. M. B. Riffo), 1327 N. 57th Street, Phila.
Reed, Clara A., (Mrs. W. H. Webster), 6716 Quimby Ave., Cleveland, O.
Reynolds, Nellie M., Teacher, 504 Hazel Avenue, Wilkes-Barre.
Richards, John H., Teacher, 317 E. Market Street, Wilkes-Barre.
Rinker, Gertrude M., Teacher, Bloomsburg.
Robbins, Auber J. Lawyer, Bloomsburg.
Rorrer, Mary Louise, Teacher, Wyncote.
Russell, Sarah H., Teacher, Watsontown.
Seaman, Anna G., Teacher, Honesdale.
Seely, Bertha Viola, Teacher, Beach Haven, R. 1, Box 1.
Sheehy, Kathleen Patricia, N. Jordon Street, Shenandoah.
Shepherd, Minnie M., Teacher, 207 N. Main Street, Wilkes-Barre.
Shipe, Amos E., Railway Postal Clerk, Sunbury.
Simon, Anna, Teacher, Freeland.
Smith, Laura Ellen, Teacher, Drums.
Smith, Stuard Samuel, Insurance Agent, Northumberland,
Snyder, Harlan R., Teacher, Berwick.
Snyder, Laura Jane, (Mrs. U. G. Morgain), Bloomsburg.
Steinbach, Mabel B., (Mrs. G. E, Kennedy), San Jose, California.
Stevens, Benjamine M., New Columbus.
Stumpf, Catharine A., Teacher, Hazleton.
Styer, George R., Teacher, 1100 Orange Street, Berwick.
Swank, Clara M., Nurse Penna. Hospital, Philadelphia.
Taylor, Edward S., Merchant, Duncannon.
Thomas, Cora S., (Mrs. F. D. Burgess,) 611 N. Church Street, Hazleton.
Thomas, John M., Edwardsville.
Tobin, Mary Beatrice, Teacher, 208 Hillside Avenue, Edwardsdale.

1898–9

Truckenmiller, Mary, Teacher, Allenwood.
Tucker, James C., Mechanical Engineer, 510 Western Ave., Lynn, Mass.
Weaver, Charles H., Teacher, 515 S. River Street, Wilkes-Barre.
Weir, Henrietta, (Mrs. James F. Langan), 384 N. Main Street, Pittston.
Whitaker, Mary R., Teacher, 215 N. 20th Street, Philadelphia.
Wilcox, Howard J., Philadelphia.
Williams, Joyce, Teacher, Edwardsdale.
Williams, Watkins H., Teacher, 1206 Academy Street, Scranton.
Wintersteen, Nancy, Teacher, Plains.
Withers, Samuel C., Teacher, 233 Apeley Street, Germantown.
Wolf, Edith, Teacher, New York City.
Wylie, Arthur L., Railway Postal Clerk, Cresson.

CLASS OF 1899.

SCIENTIFIC COURSE.

Broadhead, L. B. '92., Old Forge.

REGULAR NORMAL COURSE.

Giles, Maude, '98, Teacher, Hazleton.
Rinker, Gertrude, '98, Teacher, Bloomsburg.
Traub, John F., '95, Receiving and Shipping Acc't. A. C. & F. Co. Bloomsburg.

ELEMENTARY COURSE.

Albertson, Hattie, Teacher Dallas.
Armstrong, Thos. E., Teacher, McKeesport.
Aunspach, Clarence J., Teacher, 6642 Musgrave Street, Philadelphia.
Beardsley, Charlotte, Teacher, Wilkes-Barre.
Bowman, Emory I., Teacher, 40 S. 2nd Street, Shamokin.
Brent, Edward F., Post Office Clerk, Lewistown.
Buckalew, Harriet, (Mrs. Fred Hagenbuch,) Bloomsburg.
Burns, Benjamin F., D. L. & W. Tie and Lumber Inspector, East Stroudsburg.
Carpenter, Perry, Teacher, Lima, N. Y.
Church, Lillian, Teacher, 312 Madison Avenue, Scranton.
Clayberger, Henry, Teacher, Shamokin.
Connole, Mary, Teacher, Plymouth.
Coyle, Philip, Teacher, Shenandoah.
Creasy, Chas., Farmer, Catawissa.
Creveling, Bessie, Teacher, Bloomsburg.
Curtis, Edith, Teacher, Susquehanna.
Curtis, Louise, Teacher, Susquehanna.
Conlan, Veronica, Teacher, Wilkes-Barre.
Deitrick, Edna, 403 9th Street, N. E. Washington, D. C.
Davis, Arthur, Teacher, Scranton.
Dennis, Lindley H., Teacher, Northumberland.

1899

Dodson, Martha, Teacher, Berwick.
Doherty, Elizabeth, Teacher, Olyphant.
Duddy, Nellie, Teacher, Plains.
Echternach, Joseph P., Dentist, 1126 52nd. Street, Philadelphia.
Ellsworth, Emma J., Teacher, Centremoreland.
Ellsworth, Minnie, 4035 Parish Street, West Philadelphia.
Evans, Edna D., (Oswald), 511 S. Main Avenue, Scranton.
Fineran, Margaret. Teacher, Carbondale.
Flick, Carrie, (Mrs. J. C. Redline), Mifflinville.
Fortune, Arthur, Bloomsburg.
Fortune, Margaret, (Mrs. C. LaRue Eves), Millville.
Fowler, Lottie, (Mrs. Percy F. Best), 3015 Vankirk Street, Wissinoming, Philadelphia.
Fritz, F. Herman, Student Bucknell University, Bloomsburg.
Fry, E. Blanche, (Mrs. W. S. Keiter,) Medford, N. J.
Frear, Gertrude Teacher, Beaumont.
Gager, E. Prosper, Correspondence School, 1434 Penn. Ave., Scranton.
Gass, Hilda S., Teacher, 47 10th Street, Sunbury.
Gates, Marilla, (Mrs. Lewis C. Emory,) 129 Chestnut St., Oneonta, N. Y.
Gill, D. Eleanor, Teacher, Scranton.
Gold, Guy D., Civil Engineer, Pittsburg.
Grebey, Harry F., Teacher, 456 W. Broad Street, Hazleton.
Grier, Lenora, Teacher, Priceburg.
Griffith, Essie, Teacher, Alden.
Griffith, Nellie, Teacher, 330 N. Maple Avenue, Kingston.
Hadtner, Florence A., Teacher, Williamsport.
Hammond, Elizabeth, Teacher, New Haven, Indiana.
Hammond, Josie, Teacher, 70 Pierce Street, Plymouth.
Hankee, Mae E. Teacher, 10 Charles Street, Pittston.
Harman, Marie E. (Mrs. M. Schwartz,) 131 N. Church Street, Hazleton.
Harrison, Minnie, (Mrs. E. P. Gager), 1434 Penn. Avenue, Scranton.
Hart, Lloyd, Teacher, Hobbie.
Heist, Mabel, Teacher, Bloomsburg.
Hess, Oliver P., Teacher, 403 Title Trust Building, Connellsville.
Hewitt, Gertrude (Mrs. Chas. Hopkin), Alden.
Hidlay, Lillian, Bloomsburg.
Higgins, Belinda (Mrs. M. J. Murphy), Forest City.
Hines, Lillian, Teacher, Great Bend.
Hollopeter, Cunia (Mrs. H. M. Persing), Shickshinny.
Houseknecht, Freeman, Teacher, Conyngham.
Hughes, Laura, Teacher, 371 N. Summer Street, Scranton.
Jackson, John S., Teacher, Ripple.
Jones, Margery, Teacher, Edwardsdale.
Keeler, Ray, Jeweler, Kingston, N. Y.
Kiefer, Chas., 1231 Franklin Ave. Station D. Pittsburg.
Kinsman, Edward E., Teacher, Seelyville.

1899

Kohl, Bessie, Teacher, White Haven.
Lake, Gertrude E. (Mrs. J. E. Fidler), Bloomsburg.
Latimer, Emily, Teacher, Wilkes-Barre.
Laubach, John, 2236 Siegel Street, Philadelphia.
Lewis, Rosanna, Teacher, 440 Quincy Ave., Scranton.
Lindeman, Philip C., 301 Desmond Street, Sayre.
Lutz, Jennie B., Teacher, 133 Derr Street, Harrisburg.
Mason, Marvin G., Teacher, Carlisle.
Maue, Harry, Teacher, Hazleton.
McCaa, Ida (Mrs. Chas. J. Kuschke), 128 Gaylord Ave., Plymouth.
McHenry, Arthur, A. C. & F. Clerk, Bloomsburg.
McMenamin, Annie, Teacher, Shenandoah.
Miller, Gertrude (State Cer.) (Mrs. Golenclay) 439 N. 53 St. Phila.
Milsom, Mabel (Mrs. Jas. S. Stillman), 6th & Walnut Sts. Catasauqua.
Moore, Elizabeth V. (Mrs. F. W. Lindner), Pottsgrove.
Moore, Lawrence C., Clerk, Marysville.
More, Fred C., Census Bureau, Washington, D. C.
Morris, Gertrude, Teacher, Taylor.
Morton, Jennie E., Teacher, 78 Pringle Street, Kingston.
Morton, William, Teacher, Spokane, Washington.
Mulliner, Beulah A., Teacher, 556 E. 3d Street, Williamsport.
Mitchell, Mary A., 811 Diamond Street, Williamsport.
Nyce, Emma S. (State Cer.) (Mrs. C. C. Ellis), Perkiomenville.
Oldfield, Sarah E., Teacher, Hawley.
Oler, A. Esther, Teacher, 1331 18th Ave. Altoona.
Olver, E. Grace (Fox), Harpursville, N. Y.
O'Neill, Francis, Contractor, 272 N. Main Ave., Wilkes-Barre.
O'Malley, Sadie, Teacher, Dunmore Street, Olyphant.
Pace, James W., Teacher, Askam.
Pettebone, Elizabeth H. (Mrs. E. B. Gregorey), Pittston.
Pfahler, Mary A., Teacher, 402 Front Street, Danville.
Price, J. Herbert, Insurance, 2417 Germantown Ave., Phila.
Quick, William J., Palmerton.
Redline, John C., Merchant, Mifflinville.
Reilly, Michael E., Book-keeper, Shenandoah.
Rohr, Allie M., (State Cer.) Teacher, Moorestown, N. J.
Reynolds, Bessie, Teacher, South Gibson.
Rhoads, Ray, Teacher, 419 Vine Street, Scranton.
Richards, Eugene K., Teacher, Elysburg.
Roberts, Emma (Mrs. B. C. Severance), Bloomsburg.
Roberts, Ira, Merchant, Berwick.
Rohr, Myra, Teacher, Dolington.
Sandoe, Anna, Teacher, 1421 N. 6th Street, Harrisburg.
Seely, Fred, Teacher, Beach Haven.
Shaffer, Rush, Bloomsburg.
Shepperson, Katharine, Teacher, Danville.

1899–1900.

Shoemaker, Anna W., Teacher, 188 Academy Street, Wilkes-Barre.
Smith, Jennie C., Teacher, 81 N. Meade Street. Wilkes-Barre.
Smith, Mary E., Teacher, Nescopeck, R. No. 1.
Stackhouse, Bertha, Teacher, Shickshinny.
Scull, Mary N., (State Cer.) Teacher, Green Grove.
Stewart, Bertha, (Mrs. Wm. S. DeCoursey), 1705 Mulberry St. Scranton.
Stitzel, Mary E., (Mrs. Wailand Palmer), Hollidaysburg.
Sullivan, Hannah, Bloomsburg.
Thomas, D. T., Teacher, 27 Storrs Ave. Scranton.
Vallade, Julia H., Teacher, 1514, 8th Street Altoona.
Wallace, Margaret, Teacher, Beach Haven.
Waltz, Pierce, Teacher, Elimsport.
Welliver, Edna, Clerk, Bloomsburg.
Williams, Irene, Teacher, 333 W. Mahanoy Ave., Mahanoy City.
Williams, Mabel A., Teacher, Binghamton, N. Y.
Williams, Richard M., Teacher, Taylor.
Williams, Sarah D., Philadelphia.
Yearick, Harry F., Teacher, Woodward.
Zeigler, Ira Alkana, Teacher, Rebersburg.

COLLEGE PREPARATORY.

Appleman, Chas. O., Teacher of Biology, Lombard College, Galesburg, Ill.
Davison, Alfred Paul, Cambra.
Fredrickson, Elam A., Physician Electric Co., Los Angelos, Cal.
Harman, Henry L., Hazleton.
Marks, C. Hayes, Lawyer, 78 E. Main Street, Plymouth.
Mulliner, Beulah A., Williamsport.
Preston, Warren W., Physician, Hallstead.
Robbins, Auber J., Lawyer, Bloomsburg.

MUSIC.

Hicks, Elsie, Espy.
Cope, Hettie M. (Mrs. John Whitney), Bloomsburg.
Fowler, Lillian, Bloomsburg.
Miller, Lulu, Catawissa.
Shuman, Mathilda, Bloomsburg.

CLASS OF 1900.

REGULAR NORMAL COURSE.

Hines, Lillian, Teacher, Great Bend.
Moore, Lawrence C., Teacher, Marysville.

ELEMENTARY COURSE.

Adams, Mary F., Teacher, Bloomsburg.
Alexander, Edith M. (Mrs. Wm. E. Talbott), Shickshinny.
Appenzeller, Emily, Teacher, East Mauch Chunk.

1900

Armstrong, Minnie A., (Mrs. A. E. Smith), Bronxville, N. Y.
Bates, Mary, Teacher, 127 Park Street, Nanticoke.
Beagle, Jennie, Bloomsburg.
Beiswinger, Minnie, Teacher, 62 Wood Street, Wilkes-Barre.
Belig, Maud, Nurse Moses-Taylor Hospital, Scranton.
Best, Elbert C., Teacher, Ilagan, Isabela, P. I.
Bird, Robert C., Engineer, Weatherly.
Blizzard, Prudence, Teacher, 351 S. Mulberry Street, Danville.
Bogert, Frederica D., Teacher, Huntington Mills.
Bontz, Edna, Teacher, 744 N. 6th Street, Allentown.
Boyle, Mae, Teacher, 15 E. Elm Street, Hazleton.
Brandon, W. Clair, Colliery, Hawthorne.
Buck, Louisa, Teacher, Hawley.
Burgess, Lottie, Teacher, 513 W. Diamond Ave., Hazleton.
Burke, Annie, Teacher, 154 W. Green Street, Nanticoke.
Burke, Sara G., Teacher, Shenandoah.
Burns, Anna Laura (Mrs. W. H. Aughey), Huntingdon.
Butts, Ida, Teacher, 41 N. Walnut Street, Mt. Carmel.
Bywater, Anna, Teacher, N. Main Street, Wilkes-Barre.
Cardin, Sadie A., Teacher, Shenandoah.
Carl, Geo. W., Teacher, 244 E. Maple Street, Mt. Carmel.
Carpenter, Verna M., Teacher, Plainfield R. No. 1.
Carr, Bessie M. (Mrs. J. E. Nelson), 218 S. 4th Street, Philadelphia.
Clark, Elizabeth B., Teacher, 1519 Gibson Street, Scranton.
Clark, Mary J., Teacher, Penn's Park.
Confer, Clyde, Watsontown.
Connors, Stella, Teacher, 132 Elizabeth Street, Pittston.
Cope, A. P., Teacher, Shickshinny.
Corcoran, Margaret, Teacher, Torrey.
Correll, Verda H., Bloomsburg.
Cortright, Lawrence, 2902 Diamond Ave., Philadelphia.
Costello, Michael, Teacher, 1578 Tioga Street, Shamokin.
Crossley, Bertha M., Teacher, 140 W. 103d Street, New York.
Cunius, Anna, Teacher, Drums.
Cummings, Josephine M., Teacher, 228 Crescent Street, Harrisburg.
Davis, Bessie E. (Mrs. Rob't H. Carson), 326 Hyde Park Ave., Scranton.
Deitrick, Charlotte Idella, Teacher, 215 S. Maple Street, Mt. Carmel.
Devers, Sallie V., Teacher, 223 E. Coal Street, Shenandoah.
Drennan, Mary A., Teacher, 118 Belmont Street, Carbondale.
Edwards, Helena M. (Mrs. Henry C. Hoffman), Mt. Cobb.
Edwards, Thomas H., Teacher, Manila, P. I.
Ent, Minnie E., Teacher, 11 Roseville, Ave., Newark, N. J.
Evans, Elizabeth (Mrs. Arthur Eves), Millville.
Evans, Winifred, Teacher, 528 E. Front Street, Danville.
Fausold, Grace (Mrs. Bert Daniels), Latrobe R. F. D. No. 1.

1900

Feidt, Alice, Teacher, Millersburg.
Ferry, Sophia M., Teacher, 688 Hazle Street, Wilkes-Barre.
Finnigan, Katie I., Teacher, 20 S. Gilbert Street, Shenandoah.
Follmer, G. Elmer, Teacher, Rohrsburg.
Franey, Martha V., Shenandoah.
Fuller, Jennie Mae, Teacher, Huntsville.
Furman, Clora G., Teacher, Bloomsburg.
Gallagher, W. Paul, City Editor, Wilkes-Barre.
Geary, Ada, Teacher, Catawissa.
Geddes, Laura (Mrs. J. Edward Weir) Williamsport.
Gernert, J. H., Lawyer, Atoka, Ind. Terr.
Gloman, Caroline, Teacher, 110 Parish Street, Wilkes-Barre.
Gordner, Lillian M., Teacher, Unityville.
Gorrey, Katherine, Teacher, Bloomsburg.
Griesmer, Anna M., Teacher, 29 William Street, Wilkes-Barre.
Griffith, Bessie, Teacher, 13 S. Meade Street, Wilkes-Barre.
Harris, Frank C., Teacher, Light Street, R. F. D. No. 1.
Harris, Sara, Teacher, Bloomsburg, R. F. D. No. 1.
Hartung, Elizabeth, Teacher, 138 Salem Ave., Carbondale.
Harvey, Allen, Teacher, 580 N. Vine Street, Hazleton.
Hassler, Blanche, Teacher, 239 S. Canal Street, Wilkes-Barre.
Henderson, Carolyn (Mrs. John A. Hourigan), N. Main Street, Wilkes-Barre.
Henning, Harry R., Teacher, North Mehoopany.
Hoffman, Katharine (State Cer.) Teacher, 538 N. 9th Street, Lebanon.
Holderman, Bertha A., Teacher, 112 N. Main Street, Shenandoah.
Hoopes, Martha J., Teacher, East Salem.
Houseknecht, Claude E., Teacher, 77 James Street, Hazleton.
Howel, Z. R., Teacher, Centremoreland.
Hoyt, Mae, Teacher, Shickshinny R. F. D. No. 3.
Hughes, Mary O., Teacher, 231 Montgomery Street, West Pittston.
Isaacs, Albert G., Teacher, Dallas.
Jones, Besse, Teacher, 178 South Meade Street, Wilkes-Barre.
Jones, Elsie E., Teacher, 6 South Grant Street, Wilkes-Barre.
Jones, Helen, Teacher, 63 Frothingham Street, Pittston.
Jones, Walter H., Bank Teller, 102 S. Main Avenue, Scranton.
John, Mary A. (State Cer.) (Heritage), Mickleton, N. J.
Johnson, Anna C. (Mrs. Melvin D. Custer), Newburgh, N. Y.
Joseph, Alice, Teacher, 171 Parrish Street, Wilkes-Barre.
Kashner, Benj. F., Book-keeper, Seattle, Washington.
Kehler, J. Grant, Teacher, Mt. Carmel.
Keifer, Harry, Lime Ridge.
Kennedy, Emily, Teacher, Wyalusing No. 39.
Kester, Mary, Bloomsburg.
Kilmer, Miles, Civil Engineer, Stouchsburg.
Kirk, Julia, Teacher, 20 South Emerick Street, Shenandoah.

1900

Kitchen, Lena M., Teacher, Millville R. No. 3.
Klinger, Bessie, Teacher, Mount Carmel.
Klingaman, J. Ed., Teacher, Beaver Valley.
Kramer, Emma L. (Mrs. Walter Andrews), Slatington.
Krum, Isaiah, Bloomsburg.
Kuhns, Branson B., Teacher, West Milton.
Lams, Magdaline S., Teacher, 379 Maple Ave., Kingston.
Landis, S. B., Teacher, Rock Glen.
Lendrum, Helen, Teacher, 480 North Main Street, Wilkes-Barre.
Letson, Blanche, Teacher S. N. S. Bloomsburg.
Lewis, Edna, Teacher, 716 South Main Ave., Scranton.
Lewis, Katharine, (Mrs. Sterling E. W. Eyer), 164 West River Street, Wilkes-Barre.
Lewis, G. Ed., P. O. Clerk, Bloomsburg.
Lewis, Olive, Teacher, 16 N. Sherman Street, Wilkes-Barre.
Lins, Olive A., Book-keeper, 2123 Brandywine Street, Philadelphia.
Lowrie, Anna, Teacher, Jerseytown.
Lueder, Mattie M., Teacher, 11 Academy Street, Wilkes-Barre.
MacCrory, Louise, Teacher, Dunmore.
MacFarlane, Mary, Teacher, 140 South Cedar Street, Hazleton.
Maust, Lydia, Teacher, Bloomsburg.
McCollum, Harry H., Lawyer, 226 Madison Street, Wilkes-Barre.
McConnell, Elsie, Teacher, 21 Ross Street, Ashley.
McDonald, Nellie B., Teacher, 237 E. Lloyd Street, Shenandoah.
McHenry, L. E., Teacher, Bloomsburg.
Michael, George W., Clerk Pa. R. R., Wilkes-Barre.
Miller, M. Alice, Teacher, Ishpenig, Mich.
Miller, Bessie S., Wilkes-Barre.
Miller, Mary M., Teacher, 16 Johnson Street, Pittston.
Miller, Samuel, Teller, Lime Ridge.
Miller, A. Gertrude (Mrs. I. S. Ditzler), 359 Atlantic Ave., York.
Monahan, Margaret, Assistant Principal, 18 Spring Street, Ashley.
Monahan, Nora A., Teacher, Arch & McLean Street, Wilkes-Barre.
Morgan, Emily G., (Mrs. Emra Wright), Vernon.
Mowery, Irvin, Teacher, Nescopeck.
Mowrey, Guy A., Teacher, Grovania.
Moyer, Ulysses A., Teacher, Selinsgrove.
Murray, Henry T., Teacher, Askam.
Newberry, A. Mae, Teacher, Beaumont.
Newhouser, Bertha G., Teacher, 217 E. Capitol St., Washington, D. C.
O'Brien, Anna D., Teacher, 18 Mill Street, Wilkes-Barre.
O'Brien, Katie, Teacher, Exeter.
O'Donnell, W. C., Swift & Co. Book-keeper, Philadelphia.
Oliver, Joseph Hayden, Lawyer, 1317 Hampton Street, Scranton.
Oplinger, Harry F., Book-keeper, Waycross, Ga.
Plummer, Mabel (Mrs. J. B. Reese), Peckville.

1900.

Powell, Emma, Teacher, 125 S. West Street, Shenandoah.
Purdy, Mabel A., Teacher, Dalton.
Rarick, Daniel, Book-keeper National Bank, Hazleton.
Rauch, Ethel (Mrs. Arthur A. Oehlart), Scranton.
Reckhow, Edith, Teacher, Great Bend.
Redeker, Anna M. (Mrs. P. H. Erisman), Philadelphia.
Ritchie, Nellie, Teacher, Cor. Madison & Beaumont Sts. Wilkes-Barre.
Robert, Jane, Teacher, 327 Hanover Street, Nanticoke.
Saxton, Edith E. (Mrs. Sam Harman), Noxen.
Schmidt, Mary M., Teacher, Shenandoah.
Seesholtz, Leona, Teacher, Orangeville.
Shuman, Ada, Teacher, Lime Ridge.
Shuman, Stella, Teacher, Beaver Valley.
Smith, Laura, Teacher, 325 South Street, Mauch Chunk.
Snyder, Ianthe, Teacher, 626 Lycoming Street, Williamsport.
Snyder, Glenmore N., 50 S. Main Street, Wilkes-Barre.
Snyder, Ollie (Mrs. Chas. H. Wolfe), Pikes Creek.
Solomon, Anna, Teacher, E. Mauch Chunk.
Speaker, Grace G., Teacher, 426 Park Ave., Williamsport.
Strawinski, Carrie, Teacher, 1416 W. 4th Street, Williamsport.
Stump, Florence E., Stenographer, Philadelphia.
Swainbank, Lillian B., Teacher, 17 Landon Ave., Westmoor.
Teple, Nettie, Teacher, Catawissa.
Thompson, Jean D., Teacher, 173 Broad Street, West Pittston.
Tierney, Jennie, Teacher, Ashley.
Tobias, Raymond D., Lawyer, 121 E. 2nd Street, Mt. Carmel.
Treon, Carrie, Teacher, 337 W. 3d Street, Mt. Carmel.
Turner, Geo. W., Teacher, Alden.
Vance, G. Bernard, Book-keeper, Berwick.
Vincent, Elizabeth L., Teacher, Watsontown.
Wallace, Carolyn Peard (Mrs. Henry Harman) Hazleton.
Watkins, William H., Teacher, Beaver Meadow.
Weil, Rae, Teacher, Plymouth.
Welliver, Irene, Teacher, Bloomsburg.
Whitaker, James B., Teacher, Shenandoah.
White, A. W., Teacher, Shickshinny.
White, Bess (Mrs. Amos H. Oman), N. 61st Street, Philadelphia.
Wightman, Phoebe, Teacher, Mount Carmel.
Wilbur, G. Elmer, Draftsman, 411 Franklin Street, Johnstown.
Wildrick, Harry, Teacher, Centremoreland.
Williams, David, Teacher, 824 S. Main Ave., Scranton.
Williams, Mary, Teacher, 514 Front Street, Danville.
Wilson, Frances E., Teacher, Morgan.
Zehner, Lydia, Teacher, Mountain Grove.

1900–01

COLLEGE PREPARATORY.

Carpenter, F. Bliss, Latin Scientific, 4134 Chestnut Ave., Philadelphia.
Conner, Blanche McCabe, Classical, Altoona.
Neuberger, G. Mord., Physician Jewish Hospital, Philadelphia.
Wilbur, G. Elmer, Classical, 411 Franklin Street, Johnstown.
Withers, Samuel C., Moses-Brown Schools, Providence R. I.

MUSIC.

Albert, Mary E. (Mrs. J. Y. Glenn), 348 Grosvenor Ave., Westmont, Montreal, Canada.
Bogenrief, Mary Pianoforte, Mifflinburg.
Conner, Blanche McCabe, Pianoforte, Altoona.
Cope, Hettie M. (Mrs. John Whitney), Voice, Bloomsburg.
Evans, Margaret S. (Mrs. John Emory Eves), Piano Forte, Millville.
Hartman, Ethel, Pianoforte, Millville.
Housel, Grace G., Pianoforte, Bloomsburg.

CLASS OF 1901.

MUSIC.

Letson, Blanche E., Teacher S. N. S., Bloomsburg.

ELEMENTARY COURSE.

Abbott, Esther, Stenographer, Catawissa.
Aikman, H. B., Bank Clerk, Lime Ridge.
Albert, Keller B., Bloomsburg.
Albert, Mary E. (Mrs. J. Y. Glenn), 348 Grosvenor Ave., Westmont, Montreal, Canada.
Albertson, E. Joe, Teacher, Puerto Princesa Palawan, Philippine Island.
Altmiller, Adele G., Teacher, 111 S. Cedar Street, Hazleton.
Appleman, Bertha, Teacher, Mausdale.
Arnold, Odesta, Teacher, Hallstead
Baker, Gerdon, Teacher, Harry Hillman Academy, Wilkes-Barre.
Bayley, Jennie, Teacher, 435 Lincoln Street, York.
Belig, Mary G., Book-keeper, Bloomsburg.
Belles, Charles T., Bank Organizer, Benton.
Bittenbender, Harriet, Teacher, Nescopeck.
Bravin, Susan, Teacher, 43 Willow Street, Plymouth.
Brennan, John P., Railway Clerk, St. Cloud Hotel, Washington, N. J.
Briggs, H. A. (State Cer.) Teacher, Nescopeck.
Brobst, Lucy H. (Mrs. Chas. Kline), Bloomsburg.
Burke, Anna, Teacher, 336 W. Centre Street, Shenandoah.
Burns, Genevieve, Teacher, 9th & Reily Streets, Harrisburg.
Challenger, Mary (Griffith), Nanticoke.
Creveling, Evelyn, Teacher, Espy.
Collier, Regina, Teacher, 102 Butler Street, Pittston.

1901

Conaton, Mary, Teacher, 130 S. Main Street, Carbondale.
Cook, Freda, Teacher, Renovo.
Czechowicz, Mary, Teacher, Alden
Davis, Clarence J., Teacher, 121 Summer Ave., Scranton.
Davis, Martha, Teacher, 179 Green Ave., Edwardsdale.
Deibler, John O., Teacher, Curtin.
Dennis, John A., Teacher, Gastonville.
Dieffenderfer, Maud, Teacher, Allensville.
Dreisbach, Martha, Teacher, Bloomsburg.
Dunkerley, Cora, Teacher, Jeddo.
Ebner, Mary C., Teacher, 615 Muench Street, Harrisburg.
Eggleston, Daisy F., Teacher, 256 N. Washington Street, Wilkes-Barre.
Everett, Rae, Teacher, Town Hill.
Fagan, Peter E., Teacher, Milnesville.
Flanagan, Mary R., Teacher, 205 Blackman Street, Wilkes-Barre.
Follmer, Gertrude M., Teacher, 332 E. Front Street, Berwick.
Fourl, Chas. W., Teacher, Catasauqua.
Funk, Margaret M., Teacher, 1419 N. 6th St., Harrisburg.
Gannon, Lizzie, Teacher, Inkerman.
Gilbert, Ida, Teacher, 559 James Street, Hazleton.
Gormley, Margaret, Teacher, Hazleton.
Griffith. Edward, Book-keeper, 334 E. Market Street, Wilkes-Barre.
Hague, Rebecca, Teacher, Plymouth.
Hamlin, Sara, Teacher, Catawissa.
Hanawalt, J. R. (State Cer.) Teacher. Lewistown.
Harley, Jacob J. (State Cer.) Teacher, Vernfield.
Harrison, Minnie M., Teacher, Ardmore.
Henkleman, Augusta B., Teacher, Briarcreek.
Henry, Nellie, Teacher, Wilkes-Barre.
Hill, Emily, Teacher, 614 W. Diamond Ave., Hazleton.
Jacobs, Mary, Teacher, Plymouth.
Jones, Martha, Bloomsburg.
Kastrupps, Anna (Mrs. Geo. A. Cassidy), Syracuse, N. Y.
Keller, Edith E., Teacher, Bloomsburg.
Kingsley, Jeannette F., Teacher, Olyphant.
Kintner, Ruth C., Teacher, 439 Campbell Street, Wilkinsburg.
Kocher. Cora A. (Mrs. C. D. Fenstermaker), Nescopeck.
Kurtz, Elizabeth W., Teacher, New York City.
Lams, William R., Teacher, Kingston.
Larrabee, Louise, Teacher, Bloomsburg.
Laubach, Frank C., Teacher, Benton.
Lawrence, Eva B., Teacher, Laporte.
Leidy, Rena L., Bloomsburg.
Lesher, Helen G. (Mrs. David Frederick), Milton, R. F. D. No. 3.
Low, C. Zehnder, 292 E. Maiden St., Washington, D. C.
Lynch, Kathryn, Teacher, 149 E. Main Street, Plymouth.

1901

MacFarlane, Mary, Teacher, 140 S. Cedar Street, Hazleton.
McGourty, Nellie, Teacher, Wilkes-Barre.
McLaughlin, Hannah C., Teacher, Freeland.
Maue, Philip, Mining Engineer, 466 W. Broad Street, Hazleton.
Maust, J. H., Bloomsburg.
Mayer, Elizabeth, Teacher, Hazleton.
Mengle, Orabel, Teacher, Barnesville.
Merrell, Chas., Clerk, Farmers National Bank, Bloomsburg.
Merrell, Ernest, Teacher, Light Street.
Millette, Arleine, Teacher, 1011 Clearview Street, Scranton.
Mitterling, Stephen, Teacher, Philadelphia.
Mordan, Myron D., Teacher, Bloomsburg, R. F. D. No. 3.
Morgan, Gertrude, Teacher, Northumberland.
Moss, Claude L., 526 S. River Street, Wilkes-Barre.
Moyer, Rebecca J. (Mrs. Ed. Allen Siegler), 1906 3rd St., N. W., Washington, D. C.
Murray, Stella G., Teacher, 1123 W. Locust St., Scranton.
Oberholtzer, F. K., Teacher, Harleysville.
O'Donnell, Maisy, Teacher, Brooklyn, N. Y.
Oliver, Alice, Teacher, Wilkes-Barre.
Owen, Minnie B., Teacher, 4 S. Walnut St., Mt. Carmel.
Palmer, Simon N., Teacher, Maple Grove, Wis.
Pennington, Mabel T. (Mrs. W. S. Ureland), Nordmont.
Price, A. A., Teacher, Harleysville.
Rearick, J. Paul, Teacher, Centre Hall.
Reed, Anna P., Teacher, 18 Green Street, Pittston.
Ridge, Wm. W., Bloomsburg.
Ronemus, Rollin A., R. R. Postal Clerk, 816 Capital St., Harrisburg.
Rugh, Bessie, Teacher, Bolivar.
Shaffer, Cora M., Teacher, Plymouth.
Sharpless, Warren, Lawyer, Bloomsburg.
Sherman, W. A., Teacher, Nescopeck.
Sheriff, Nellie, Teacher, Wilkes-Barre.
Shoemaker, Mary, Teacher, Wilkes-Barre.
Shultz, Lela M., Teacher, Rohrsburg.
Silverquiet, Elizabeth (Rubinoff), New York.
Snyder, Clark, Teacher, Numidia.
Strickland, Elizabeth, Teacher, 410 Spring Ave., Harrisburg.
Taylor, Annice E., Teacher, Pottsville, R. F. D. No. 1.
Templeton, Arthur, Teacher, Wilkes-Barre.
Thomas, Charles H., Teacher, 607 James Street, Hazleton.
Thomas, Kathryn, Teacher, 177 N. Laurel Street, Hazleton.
Thomas, Mary A., Teacher, Wilkes-Barre.
Trevorrow, Wm. O., Shipper, 727 W. 4th Street, Hazleton.
Turner, Sue, Teacher, Hazleton.
Vought, Virginia E., Teacher, Elysburg.

1901–02.

Weighley, Lizzie, Teacher, Stouchsburg.
White, Estelle G., Teacher, 22 N. Poplar Street, Hazleton.
Will, LeAnna, Teacher, Arnold.
Williams, Elizabeth, Teacher, 824 S. Main Ave., Scranton.
Williams, George W., Teacher, Edwardsdale.
Williams, J. R., Teacher, Davenport, Wis.
Williams, Olwen, Teacher, Edwardsdale.
Young, Helen, Nurse, 37 E. 71st Street, New York.
Zerbe, Anna L., Teacher, Buck Glen.

REGULAR NORMAL COURSE.

Cope, A. P., '00, Teacher, Koonsville.
Edwards, T. H., '00, Teacher, Cagayande, Mindanao, P. I.
Killmer, Miles, '00, Stouchsburg.

COLLEGE PREPARATORY.

Briggs, Herman A., Classical, Nescopeck.
Funk, N. Elwell, Latin Scientific, 19 W. Third St., Atlanta, Ga.
Lowrie, W. J., Classical, Jerseytown.
Smith, Ralph E., Classical, Bloomsburg.
Townend, May E., Classical, 85 W. Union Street, Wilkes-Barre.

CLASS OF 1902.

ELEMENTARY COURSE.

Appenzeller, Edith C., Teacher, E. Mauch Chunk.
Austin, M. Blanche, Teacher, Fishingcreek.
Bailey, Marie M., Teacher, Fairmount Springs, R. No. 1.
Baker, Geo. C., Teacher, Stull.
Balliett, Hadassa, Teacher, 127 Market St., Williamsport.
Boyer, Lois, Teacher, 34 Church Street, Plymouth.
Bradbury, Grace, Teacher, Espy.
Bradigan, Margaret, Teacher, Shenandoah.
Breisch, Lulu, Teacher, Ringtown.
Brennan, Agnes V. (State Cer.) Teacher, 209 Dundaff St., Carbondale.
Bubb, Genevieve, Teacher, 707 Packer Street, Williamsport.
Cannon, Grace, Teacher, Hazleton.
Clark, Mame E., Teacher, Hazleton.
Close, Mary A., Teacher, Tioga.
Cobleigh, Edwin E., Banker, 231 Academy Street, Wilkes-Barre.
Collins, John, Teacher, 316 Vine Street, Plymouth.
Cotner, David, Book-keeper, 636 Adams Ave., Scranton.
Croop, Mary (Mrs. Wm. J. Fairchild), Berwick.
Crow, Florence, Teacher, Mt. Patrick.
Curtis, Prethynia, Teacher, 310 State Street, Nanticoke.
Czechowicz, Helen, Teacher, Alden Station.

1902

Dewey, Florence, Stenographer, 174 Carey Ave., Wilkes-Barre.
Diem, Marie L., Teacher, 322 Prescott Ave., Scranton.
Dress, Gertrude, Teacher, 233 Briggs Street, Harrisburg.
Drumheller, Fred, Teacher, Asherton.
Dudley, Mabel, Teacher, Conemaugh.
Edwards, Margaret J,. Teacher, Edwardsville.
Elder, Edna L., Teacher, 1631 N. 3d Street, Harrisburg.
Farr, Maude C., Teacher, 147 E. 5th Street, Plainfield, N. J.
Fine, Bertha, Teacher, Nanticoke.
Foresman, Helen S., Teacher, Alvira.
Frances, Mary E., Teacher, Taylor.
Fritz, P. F., Teacher, Fargo, Ga.
Fry, Harriet, Teacher, 213 Ash Street, Danville.
Gaughan, Henry J., Teacher, Peeley.
Gay, Eleanor, Teacher, Mehoopany.
Gildea, Anna, Teacher, Wilkes-Barre.
Giles, Mame, Teacher, Wanamie.
Good, William, Teacher, Hobbie.
Gottfried, Bess, Teacher, 7007 Frankstown Ave., Pittsburg.
Graybill, Clair N. (State Cer.), Teacher, Tompsontown.
Guest, Alice, Teacher, Danville.
Hadsall, Camilla, Teacher, Forty Fort.
Hall, Ruth, Teacher, 254 Rutter Ave., Kingston.
Harris, Jennie, Teacher, Taylor.
Harrison, Adah D., Teacher, 288 Clifton Ave., Newark, N. J.
Heiss, Chas. A., Teacher, Catawissa.
Heller, Charlotte V., Teacher, 17 Ross St., Williamsport.
Hiatt, Beth, Teacher, 18 N. Vine Street, Mt. Carmel.
Hirlinger, Etta M. (Mrs. Alfred Keller), Orangeville.
Hoffa, Margaret, Teacher, Dushore.
Hollopeter, Essene, Teacher, Shickshinny.
Hoyt, E. Bruce, Merchant, Pond Hill.
John, Rebecca A. (State Cer.) Teacher, Elysburg.
Johnson, Marion, Teacher, Northumberland.
Judge, Helen (State Cer.) Teacher, Carbondale.
Keating, Helen C., Teacher, 54 Railroad Street, Pittston.
Kehoe, Margaret, Teacher, 123 N. Vine Street, Mt. Carmel.
Keiber, A. E., Student Lafayette College, Drums.
Keim, Martha, Teacher, 36 Vine Street, Danville.
Kisner, Helen, Student Dickinson, Carlisle.
Knelly, Sue M., Teacher, Conyngham.
Krell, Catherine, Teacher, 575 N. Church Street, Hazleton.
Kuntz, Edith, Teacher, Freeland.
Landis, David B., Teacher, Rock Glen.
Lawrence, Elsie, Teacher, Dushore.
Leighow, Estella M., Teacher, Northumberland.

1902

Leighow, Lourissa, Teacher, Northumberland.
Leighow, Robert B., Teacher, Northumberland.
Leighow, Sallie, Teacher, Northumberland.
Long, Besse, Teacher, Catawissa.
Lueder, Anna B., Teacher, 11 Academy Street, Wilkes-Barre.
McCarty, Mary, Teacher, 149 W. Line Street, Shenandoah.
McGourty, Mary, Teacher, 54 S. Washington St., Wilkes-Barre.
Melvin, Alice, Teacher, Forest City.
Menhennett, Grace, Teacher, Forest City.
Metcalf, Hortense, Teacher, Askam.
Newton, Albert E., Wilkes-Barre.
Ormsby, Sallie, Teacher, Shenandoah.
Palm, M. Blanche, Teacher, Honey Grove.
Patterson, Madge, Teacher, Factoryville.
Pickering, Byron J., Teacher, E. Lenox.
Pollock, Elizabeth, Teacher, Osceola Mills.
Rausch, Edith, Teacher, 81 N. Laurel St., Hazleton.
Rawson, Gertrude, Teacher, Minooka.
Regan, Matilda, Teacher, Steelton.
Reice, Helen, Teacher, Bloomsburg.
Reichard, Mae, Teacher, 96 Dana Street, Wilkes-Barre.
Reilly, Genevieve, Teacher, 245 S. Main Street, Pittston.
Rhodomoyer, Mae, Bloomsburg.
Rissel, Luther B., Teacher, Pottsgrove.
Roberts, Evalyn, Teacher, 359 N. Garfield Ave., Scranton.
Robinson, F. E., Cashier, Bolivar.
Rosenstock, Jennie (Mrs. H. B. Young), Middletown, N. J.
Rumbel, Grace L., Teacher, Ringtown.
Seesholtz, S J., Teacher, Orangeville.
Shelhimer, Catherine, Teacher, 418 Walnut Street, Luzerne.
Shields, Rose I., Teacher, Shenandoah.
Smethers, Amy B., Teacher, 301 E. 11th Street, Berwick.
Smigelsky, Julia, Teacher, 319 S. Maple Street, Mt. Carmel.
Smith, Rachel, Teacher, Luzerne.
Smoczynski, Mary, Teacher, Catawissa.
Snyder, Paul C., Teacher, Numidia.
Sophia, Louise, Teacher, New Milford.
Space, Carolyn V., Teacher, Wyoming.
Spear, Eunice, Teacher, Light Street, R. No. 3.
Streater, Elsie (Mrs. H. G. Crawford), Pleasantville Station, N, Y.
Thomas, Jennie, Teacher, Scranton.
Turner, Anna, Teacher, Nanticoke.
Vance, Effie, Teacher, Bloomsburg, R. No. 3.
Walker, Mae, Teacher, Hamlinton.
Welsh, Mary, Teacher, Danville.
Williams, Evan J., Teacher, Nanticoke.

1902–3

Williams, Jennie E., Teacher, Drums.
Worthington, W. E., Bangor.
Yeager, Bessie, Teacher, Plymouth.
Yetter, Bessie (Mrs. Howard B. Eckroth), Quarryville.

MUSIC.

Baldy, Helen, Catawissa.
Creasy, Anna, Bloomsburg.
Frymire, Martha, Bloomsburg.
Hicks, Jennie (Mrs. J. A. Fenstermaker), Portland, Oregon.
Moyer, Laura, Bloomsburg.
Neal, Mabel, Bloomsburg.
Rentschler, Bessie, Ringtown.

REGULAR NORMAL COURSE.

Larrabee, Louise, Teacher, Bloomsburg.
Will, LeAnna, Teacher, Arnold.

COLLEGE PREPARATORY COURSE.

Cohen, Jos., Physician, Medical Staff City Hospital, Scranton.
Jacobs, Harry, Scientific, 461 Hewlitt St., Schenectady, N. Y.
Larrabee, Louise, Latin Scientific, Bloomsburg.
Seely, Leslie B., Latin Scientific, Beach Haven.
Spencer, Henry J., Scientific, Syracuse, N. Y.
Wagner, C. C., Scientific, Ottawa.
Will, LeAnna, Latin Scientific, Arnold.

CLASS OF 1903.

ELEMENTARY COURSE.

Albert, Charles L., Student Lafayette College, Bloomsburg.
Barnett, Elmer B., Principal Schools, Long Branch, N. J.
Berkenstock, Frank, Teacher, Dewart.
Burke, Delia, Teacher, Shenandoah.
Correll, Mary (Mrs. Ralph Keller), Bloomsburg.
Cooke, Susie, Teacher, 436 E. Main Street, Nanticoke.
Davenport, Mary, Teacher, 351 E. Market St., Wilkes-Barre.
DeLong, William, Teacher, Orangeville.
Franey, Ella, Teacher, Shenandoah.
Gresh, Edith, Teacher, 417 Broadway, Milton.
Hagenbuch, Rea, Student at Princeton, Bloomsburg.
Hawk, Ray, Teacher, 154 Willow Street, Plymouth.
Hayes, Mary, Teacher, Freeland.
Hetherington, Florence, Teacher, Netcong. N. J.
Hicks, Carrie, Teacher, 253 N. Maple Ave., Kingston.
Hosking, Elizabeth, Teacher, Wilkes-Barre.
Hottenstein, Ellen (Mrs. Elmer D. Schnuer), Milton, R. F. D. No. 1.

1903.

Housel, Grace, Bloomsburg.
Houtz, Howard, Book-keeper, 636 Adams Ave., Scranton.
Humphreys, Frank, Teacher, Coatesville.
James, Kathryn, Teacher, 36 Storris St., Scranton.
Jameison, Harold, Teacher, 1504 Washburn Street, Scranton.
Kaufhold, Edith, Teacher, 1116 Linden Street, Scranton.
Kelley, Mary, Teacher, West Pittston.
Kierstead, Irene (Mrs. Irvin Ruebenkaum), Jamison.
Koerner, Dora, Teacher, 43 Hillside Street, Wilkes-Barre.
Kramer, Rosetta, Teacher, Rohrsburg.
Krumm, Mildred (Mrs. Irving Barndt), care of Presston Apts, Atlantic City, N. J.
Lowe, Emma (Mrs. D. M. Pickett), Plymouth.
MacFarlane, Laura, Teacher, 1654 Capouse Ave., Scranton.
McCullough, Elizabeth, Teacher, Wilkes-Barre.
McGowen, Winifred, Teacher, Ashley.
May, Minerva, Schuylkill Haven.
Mengle, Ella (Mrs. H. R. Heim), Barnesville.
Miller, J. R., Teacher, Quincy Ave., Scranton.
Moran, Mollie, 342 N. Main Street, Wilkes-Barre.
Morgans, Thomas, Teacher, 45 Shawnee Ave., Plymouth.
O'Boyle, Lucy, Teacher, 1636 N. Main Ave., Scranton.
Patten, Anna, Teacher, Olyphant.
Patterson, Edith, Teacher, Orangeville.
Poad, Carrie, Teacher, Wilkes-Barre.
Rarick, Abraham, Clerk, Conyngham.
Raup, Jessie, Teacher, Matawan, N. J.
Redeker, Laura, Teacher, Bloomsburg.
Reid, Ella, Teacher, Laflin.
Riland, H. W. 305 N. 2nd Street, Pottsville.
Roberts, Elbert, Teacher, Rupert.
Robison, Jean, Teacher, Espy.
Schatzle, Etta (Mrs. Wm. Horlacher), Weatherly.
Silvius, Mabel, Teacher, 38 S. Welles Street, Wilkes-Barre.
Snyder, W. D., Teacher, Seybertsville.
VanBuskirk, Mary (State Cer.) Teacher, Taylor.
Waring, Elizabeth (Mrs. Leon Colvin), 422 Monroe Ave., Scranton.
Welsh, Frederic S., State College.
Wilson, Mary S., Teacher, Plains.

COURSE IN PIANO-FORTE.

Burr, Belle Knox, Watsontown.
Eves, Mildred, Millville.
Fleming, Ora, Music Teacher, Picture Rocks.
Follmer, Gertrude M., Teacher, Berwick.

1903–04

Ikeler, Jessie, Music Teacher, Millville.
Jordan, Reginald L., Philadelphia.
Larrabee, Beatrice, Teacher, S. N. S., Bloomsburg.
Morgans, Thomas, Plymouth.
Rundle, Flossie M., Scranton.
Sweppenheiser, Nellie, Music Teacher, Espy.

PREPARATORY COLLEGIATE.

Adams, C. J., Stull.
Albert, Charles L., Bloomsburg.
Creasy, Anna, Bloomsburg.
Dailey, Thomas, Plymouth.
Dillon, Max G., Bloomsburg.
Harrison, Minnie M., Town Line.
Howell, Z. R., Centremoreland.
Kemmerer, Arthur E., Factoryville.
Landis, Laura B., Rock Glen.
Neal, Mabel, Bloomsburg.
Roberts, Elbert A., Rupert.
Stump, Florence E., Stouchsburg.
Welsh, Frederic S., State College.

CLASS OF 1904.

NORMAL COURSE.

Albertson, Elizabeth H., Teacher, Benton, R. F. D. No. 2.
Andres, Daisy, Teacher, Bloomsburg.
Baldy, Lucy C., Teacher, Catawissa.
Berry, Emma, Teacher, 110 Dorrance Street, Dorranceton.
Black, Matilda, Teacher, Centralia.
Bonham, May, Teacher, Hunlock's Creek.
Boyer, Jessie M., Teacher, Box 257 White Haven.
Brandon, Pearl E., Teacher, McCormick.
Brogan, Margaret P., Teacher, Shenandoah.
Buckalew, Lillian B., Teacher, 26 W. 1st Street, Bloomsburg.
Buddinger, Sara E., Teacher, 17 North Oak St., Mt. Carmel.
Burns, Margaret A., Teacher, 9th and Reilly Sts., Harrisburg.
Carl, Thomas, Teacher, 639 Schuyler Ave., Dorranceton.
Challis, Anna E., Teacher Physical Culture, 392 Market St., Wilkes-Barre.
Clair, Margaret V., Teacher, Arlington Hotel, Scranton.
Cogswell, Irvin, Farmer, Meshoppen.
Cook, Edith S., Teacher, Danville.
Crossley, Pearl A., Teacher, (Garfield N. J.), 140 W. 103d St., N. Y.
Cryder, Harold C., A. C. & F. Co., Willow Springs.
Davenport, Alvirda, Teacher, 127 W. Main Street, Plymouth.

1904

Davis, Griselda, Teacher, Kingston.
Davis, Maude, Teacher, Taylor.
Derr, Bessie, Teacher, Milton.
Eister, Allen B., Teacher, Seven Points.
Fetherolf, Nellie, Teacher, Mifflinburg.
Fineran, Minnie V., Teacher, Carbondale.
Flaherty, Margaret A., Teacher, 430 W. Oak Street, Shenandoah.
Fletcher, Esther R., Teacher, White's Valley.
Gildea, James J., Teacher, 6 Rider Street, Wilkes-Barre.
Goldsmith, Aimee, Teacher, Mount Carmel.
Goodale, Bessie E., Teacher, 26 Madison Street, Wilkes-Barre.
Goyituey, Anna, Teacher, Cubero, N. Mexico.
Halloran, Emma, Teacher, Avoca.
Hammond, Theresa M., Teacher, Fort Wayne, Indiana.
Hartman, C. N., Principal, Pennington, N. J.
Hartzel, Blanche, (Mrs. H. N. Barton), Bloomsburg.
Hayman, Adda, Teacher, Turbotville.
Hess, Palmer E., Teacher, Hobbie.
Hinkel, Henrietta, Teacher, 26 N. Maple Street, Mount Carmel.
Hinkley, Emma S., Book-keeper, Teacher Stenographer, 313 Pine St., Tamaqua.
Hitchcock, Harriet M., Teacher, Forkston.
Howell, G. L., Teacher, Trucksville.
Ikeler, Irene H., Teacher, Millville.
Jayne, Mabel H., Teacher, 832 Green Ridge, Scranton.
John, Rosa A., Teacher, Mainville.
Jordan, R. L., Teacher, 46 W. Chelton Ave., Germantown.
Keely, N. C., Teacher, Seybertsville.
Kelminski, Emma, Teacher, 203 S. Vine Street, Mount Carmel.
Kester, Leona A. (Mrs. Roland Lawton), Millville.
Killmer, Aaron A., Surveying Corps, Stouchsburg.
Knorr, Kimber H., Teacher, Catawissa, R. No. 3.
Krommas, Lulu M., Teacher, Upper Lehigh.
Lanning, Hattie L., Teacher, Fairmount Springs.
Malone, James M., Teacher, Shenandoah.
Maust, Emma D. (Mrs. Johns Hause), Jerseytown, R. F. D. No. 1.
Meixell, Bessie E., Teacher, Beach Haven.
Mertz, Mabel I., Teacher, Northumberland.
Millard, Hannah E., Teacher, Catawissa.
Miller, Gertrude M., Teacher, Northumberland.
Morris, Blanche J., Teacher, Millville.
Moss, Claude L., Teacher, S. River Street, Wilkes-Barre.
Murrin, Mary, Teacher, 106 River Street, Carbondale.
Muth, Carrie L., Teacher, S. N. S., Bloomsburg.
O'Donnell, Catherine, Teacher, 37 S. Wyoming St., Hazleton.
O'Donnell, Daniel A., Teacher, Andalusia.

1904

Orth, Mary C. (State Cer.), Teacher, 219 Broad St., Harrisburg.
Parker, Mabel H., Teacher, Millville.
Reily, Jule S., Teacher, 708 Hazle Ave., Wilkes-Barre.
Rentschler, Guy H., Teacher, Ringtown.
Richart, Bessie, Trained Nurse, Bloomsburg.
Rider, Harry E., Teacher, Bloomsburg.
Riley, Tillie, Teacher, 565 Hazle Ave., Ashley.
Robbins, Mary A., Teacher, Light Street, R. F. D. No. 1.
Robison, Emily, Teacher, Espy.
Rogers, Louise, Teacher, Mahnomen, Minnesota.
Ruloff, Clarence F., Teacher, 1147 Turner Street, Allentown.
Seely, Margaret, Teacher, Beach Haven, R. F. D. No. 1.
Seesholtz, Hervey W., Teacher, Rockport.
Sholenberger, Wells A., Printer, Meriden, Conn.
Smethers, Margaret, Teacher, Beach Haven.
Smith, Margaret M., Teacher, Bloomsburg.
Specht, Elizabeth E., Teacher, 225 W. 2nd St., Hazleton.
Stead, Eugene R., Teacher, Beaver Valley.
Sterner, Mary E., Teacher, Bloomsburg.
Snyder, Vere H., Teacher, Mifflinville.
Thomas, Margaret, Teacher, 354 E. Main Street, Nanticoke.
Tibbetts, Luzenia (Mrs. Wm. G. Isham), Reserve, Wis.
Trathen, Harry G., Teacher, 338 Centre St., Ashland.
Turner, Ruth T., Bloomsburg.
Veith, Lewis, Teacher, Ebensburg.
Wagner, Virginia, Teacher, Prichard.
White, June, Teacher, Light Street.
Wilson, Martha, Teacher, 3625 Mervine St., Philadelphia.
Wolfe, Raymond, Teacher, Huntington Mills.
Womeldorf, Effie, Teacher, Williamsport.

SUPPLEMENTARY COURSE.

Hayman, Adda, Teacher, Turbotville.

COURSE IN PIANO-FORTE.

Briggs, Edna, Bloomsburg.
DeWitt, Lois, Bloomsburg.
Jenkins, Margaret E., Bloomsburg.
Rosenthal, Libbie, Wilkes-Barre.

PREPARATORY COLLEGIATE.

Boyer, John B., Mandata.
Bradbury, Robert, Espy.
Creasy, Martha, Bloomsburg.
Dollman, Harry, Orangeville.
Hartman, Ethel, Millville.

1904–05.

Helwig, W. Ray, Mill Grove.
Henrie, H. Clare, Bloomsburg.
Herring, Laura, Bloomsburg.
Kelly, Martin, Hazleton.
Kisner, Helen, Carlisle.
Kitchen, Clark E., Millville.
Moses, Wm. E., South Gibson.
Rooke, Wm. J., 1308 Oneida Street, Shamokin.

PHYSICAL TRAINING COURSE.

Aldinger, Albert K., 155 W. 65th St., New York City.
Aldinger, Harry E., 155 W. 65th St., New York City.
Baldwin, Maude E., Harrisburg.
Messersmith, Palace E., York.
Putnam, Stewart L., Towanda.
Rawlinson, Herbert E., Sales Manager for Wm. Westmooreland Publishing Co., 400 Dolph Building, 3014 Morgan St., St. Louis, Mo.

CLASS OF 1905.

NORMAL COURSE.

Allen, Bertha, Teacher, 3509 Burke Ave., Seattle, Wash.
Arnold, Edna L., Teacher, Peckville.
Baker, Geo. C., '03, Teacher, Stull.
Bennett, Madge H., Teacher, Lenoxville.
Bergstresser, Clara, Teacher, 133 N. Oak Street, Mt. Carmel.
Blaisdell, J. Glenn, Teacher, Susquehanna.
Bradigan, Agnes, Teacher, 215 N. Main Street, Shenandoah.
Brady, Lulu C., Teacher, Elysburg, R. No. 1.
Brown, W. Earle, Teacher, Catawissa.
Burgess, Lee W., Teacher, Forkston.
Clark, Carrie, Teacher, Boyd's Mills.
Colvin, Mary E., Teacher, Clark's Summit.
Comstock, Fannie B., Teacher, Bloomsburg.
Conarton, Jos. L., Teacher, 130 S. Main Street, Carbondale.
Conlan, Anna, Teacher, 570 Hazle Ave., Wilkes-Barre.
Conway, Nellie, Teacher, Shenandoah.
Cortright, Emma, Teacher, 131 Barnes Street, Wilkes-Barre.
Coughlin, Ana E. R., Teacher, 540 3rd Ave., Scranton.
Coughlin, Bessie, Teacher, Luzerne.
Creveling, Bessie, Teacher, Bloomsburg.
Crouse, Edna, Teacher, Orangeville.
Dailey, Mary B., Teacher, Plymouth.
Davis, Luzetta J., Teacher, Bloomsburg.
Ditzler, Anna A., Teacher, Hanover.
Drum, Warren N., Teacher, Bloomsburg.

1905

Eshleman, Marguerite, Teacher, Bloomsburg.
Fagan, Anna M., Teacher, Harwood Mines.
Fahl, Helene, Teacher, 1829 Broadway, Camden, N. J.
Farnsworth, W. Jay, Teacher, Opp, R. F. D. No. 1.
Fish, Nellie C., Teacher, Lynn.
Fox, B. Elizabeth, Teacher, 23 E. Line Street, Shenandoah.
Francis, Martha, Teacher, Taylor.
Grimes, Bessie K., Teacher, Catawissa.
Gruver, Ezra, Teacher, Mainville.
Harman, Edna, Teacher, 131 N. Church Street, Hazleton.
Harris, Sarah J., Teacher, 687 Northampton Street, Wilkes-Barre.
Hartman, Blanche L., Teacher, Bloomsburg.
Hartman, Gertrude, Teacher, Rohrsburg.
Heacock, Frances L., Teacher, Bloomsburg.
Hemingway, Vera, Teacher, Bloomsburg.
Higgins, Gregory, Teacher, Carbondale.
Higgins, Julia M., Teacher, 311 W. Cherry Street, Shenandoah.
Horn, Lulu C., Teacher, Hellertown.
House, Mae B., Teacher, Bloomsburg.
Howell, A. Margaret, Teacher, Light Street.
Huber, Hazel, Teacher, Mt. Carmel.
Jenkins, Wm. G., Teacher, Edwardsdale.
Jolly, Raymond G., Orangeville.
Kerrigan, Mary E., Teacher, 11 S. Gilbert Street, Shenandoah.
Kintner, Wm., Teacher, Lemon.
Kirkendall, Mary E., (Mrs. Pierce Hagenbuch), Light Street.
Krumm, Kathryn, Teacher, Turbotville.
Larrabee, Beatrice, Teacher, Bloomsburg.
Laubach, Sarah, Teacher, Fairmount Springs.
Lawrence, Martha S. Teacher, Sunbury, R. F. D. No. 1.
Leibensperger, Helen, Teacher, Allentown.
Leidy, Dora, Teacher, Orangeville.
MacAlpine, Ethel, Teacher, Northumberland.
Marsden, Agnes, Teacher, Mt. Carmel.
Maurer, Lorenzo G., Berwick.
Mertz, Adelia A., Teacher, Northumberland.
Mertz, M. Elizabeth, Teacher, Northumberland.
Miller, Blanche F., Teacher, Muncy Valley.
Mitchell, Mary A., Teacher, 203 N. Emerick St., Shenandoah.
Morgan, Olive, Teacher, Beaumont.
Mowrer, Chas. L., Teacher, Strawberry Ridge.
Myers, Irma G., Teacher, 185 S. Hancock St., Wilkes-Barre.
Olmstead, Kate D., Teacher, Taylor.
Ormsby, Mary, Teacher, 304 E. Centre Street, Shenandoah.
Peiffer, Lillian, Teacher, Wintersville.
Phillips, Anna, Teacher, Taylor.

1905

Phillips, Caroline, Teacher, 1205 Jackson Street, Scranton.
Pooley, Paul, Teacher, Bloomsburg.
Ransom, Belle I., Teacher, Dorranceton.
Redeker, Florence, Teacher, 2435 N. 29th St., Philadelphia.
Robbins, Inez, Teacher, Millville.
Robbins, Myrtle M., Teacher, Benton.
Roberts, Dora M., Teacher, 74 S. Meade St., Wilkes-Barre.
Roberts, Grace, Teacher, Espy.
Rowe, Gertrude, Teacher, 127 S. Franklin St., Wilkes-Barre.
Scholvin, Claire E., Teacher, Northumberland.
Shambach, Jesse Y., Teacher, S. N. S., Bloomsburg.
Shambach, Thos. F., Teacher, Bloomsburg.
Shirk, W. Wayne, Teacher, Mohr's Store.
Shook, Stella, Teacher, Stull.
Sippel, Kathryn, Teacher, Freeland.
Sitler, Ida, Teacher, S. N. S., Bloomsburg.
Smith, Anna E., Teacher, Summit Hill.
Smith, Emma, Teacher, 5 W. Broad St., West Hazleton.
Smull, Alice, Teacher, Danville.
Swank, Ethel M., Teacher, Catawissa.
Thomas, Anna, Teacher, Larksville.
Thomas, Susan, Teacher, Luzerne.
Tiffany, Lee J., Teacher, Tingley.
Traxler, Wm. E., Rohrsburg.
Walters, Edna L., Teacher, 536 Grant Street, Hazleton.
Webber, Geo. H., Teacher, Elloree, S. C.
Wenner, Herbert C., Teacher, Drums.
White, Ora (Mrs. Ed. Campbell), Milton.
Wilkins, Katherine, Teacher, Sugar Notch.
Williams, Maud, Teacher, 112 E. 4th Street, Mt. Carmel.
Winter, Laura M., Teacher, Freeland.
Witman, Eleanor, Teacher, Jerseyshore.
Wolfe, Mae H., Teacher, 130 N. Shamokin St., Shamokin.
Yergey, Agnes A., Teacher, Pottstown.

PREPARATORY COLLEGIATE.

Armstrong, Joseph W., Bloomsburg.
Brooke, Walter S., Bloomsburg.
Elwell, G. Edward, Bloomsburg.
Fisher, Claude, Bloomsburg.
Hemingway, Rowland, Bloomsburg.
Jolly, Raymond G., Orangeville.
Kaji, Walter U., Scranton.
Keiber, Arthur E., Drums.
Kitchen, Florence E., Millville,
Milleisen, Sara B., Bloomsburg.

1905–06

Peacock, Clarissa, Bloomsburg.
Rarig, Howard R., Catawissa.
Robison, Emily, Espy.
Traxler, Wm. E., Rohrsburg.
Yorks, Milton K., Bloomsburg.

COURSE IN PIANO-FORTE.

Frisbie, Katharine, Bloomsburg.
Gunton, Jean, Bloomsburg.
Imboden, Nell, Bloomsburg.
Robbins, La Vere, Bloomsburg.
Smith, Ida, Bloomsburg.

COMMERCIAL COURSE.

Hagenbuch, Wm. H., Light Street.
Englehart, Nevin T., Almedia.

SUPPLEMENTARY COURSE.

Harris, Mary R., Teacher, S. N. S., Bloomsburg.

CLASS OF 1906.

NORMAL COURSE.

Albert, R. Bruce, Teacher, Bloomsburg.
Albertson, Phoebe, Teacher, Benton, R. No. 2.
Allen, Caroline, Teacher, Seattle, Washington.
Allen, Hazel, Teacher, Christopher.
Allen, Otis, Teacher, Sweet Valley.
Aurand, Laura, Teacher, New Berlin.
Averill, Edna H., Teacher, Catawissa.
Barr, Anna, Teacher, Parsons.
Becker, Mary L., Teacher, 42 Gaylord Ave., Plymouth.
Bohan, Anna, Teacher, 56 Regent Street, Wilkes-Barre.
Bonham, Grace C., Teacher, Forty Fort.
Boust, Maud, Teacher, Northumberland.
Brennan, Nellie, Teacher, Pleasant Mount.
Brofee, Ferdinand C., Teacher, Catawissa, R. No. 5.
Buddinger, Lulu, Teacher, 17 N. Oak Street, Mt. Carmel.
Butt, Mary, Teacher, Benton.
Callender, George W., Teacher, Alamo, Mich.
Cantlin, Abbie, Teacher, 229 E. Lloyd Street, Shenandoah.
Conrad, Lottie, Teacher, Bloomsburg.
Conser, H. N. (State Cer.) Teacher, Sunbury.
Cosper, Isabel N., Teacher, 508 Wyoming Ave., West Pittston.
Coughlin, Clara, Teacher, Luzerne.
Creasy, Byron H., Teacher, Rock Glen.
Creasy, Raymond C., Teacher, Rock Glen.

1906.

Culkin Margaret, Teacher, 905 Capouse Ave., Scranton.
DeWan, Kathryn, Teacher, Rummerfield.
DeWitt, Helen, Teacher, Bloomsburg.
Durbin, Nellie, Teacher, 38 Jeannette Street, Plymouth.
Erdley, Florence, Teacher, New Berlin.
Essick, Laura L. (Mrs. John D. Mattson), Philadelphia.
Evans, Maud, Teacher, Taylor.
Evans, Nellie, Teacher, Moosic.
Evans, Stella, Teacher, 436 S. Main Ave., Scranton.
Evert, Raymond, Teacher, 123 W. Ave., Mt. Carmel.
Farley, Mabel R., Teacher, White Deer.
Fegley, Ida M., Teacher, 433 E. Ave. Mt. Carmel.
Fenstermacher, M. Grace, Teacher, Beach Haven.
Fenstermaker, Helen, Teacher, Ringtown.
Fortune, Anna, Teacher, Parsons.
Franc, Grace, Teacher, Hamilton.
Frey, Winnie A., Teacher, Catawissa.
Gaffney, Honora M., Teacher, Steelton.
Groff, Marion M., Stouchsburg.
Gruver, Fred C., Teacher, Bloomsburg.
Gruver, Martin, Teacher, Mainville.
Hamlin, Norma L., Teacher, Catawissa.
Hartline, Catharine, Teacher, 641 N. 37th Street, Philadelphia.
Hartzell, Maybel L., Teacher, Bloomsburg.
Hayman, Ila M., Teacher, Rohrsburg.
Henry, Ethel M., Teacher, 250 Chestnut St., Sunbury.
Hering, Helen A., Teacher, Dewart.
Hindson, Mae G., Teacher, Peckville.
Hortman, Lillie, Teacher, Berwick, R. No. 3.
Hourigan, Sadie, Teacher, 361 N. Main St., Wilkes-Barre.
Hughes, Elizabeth L., Teacher, 201 Ridge Ave., Kingston.
Hunter, Etta, Teacher, Meshoppen, R. No. 4.
Jenkins, Margaret E., Bloomsburg.
Kelchner, Ethel, Teacher, Shickshinny.
Kelley, Mary E., Teacher, Parsons.
Kester, Rennay, Teacher, Bloomsburg, R. No. 1.
Kinney, James A., Teacher, Harwood.
Leek, Mary, Teacher, Uuiondale.
Lempke, Emma, Teacher, Pleasant Mount.
Levan, Amy, Teacher, Catawissa.
Lewis, Anna L., Teacher, 716 S. Main Ave., Scranton.
Longenberger, Myrtle, Teacher, Mainville.
Margerum, Helen, Teacher, Catawissa.
Masten, Christella F., Teacher, Bloomsburg.
Maxwell, Ethel, Teacher, Christopher.
Mellet, Kathryn, Teacher, Shenandoah.

1906

Miles, Bessie V., Teacher, 31 N. Main Street, Shenandoah.
Miller, Lillie A., Teacher, Zenith.
Mitchell, Mary F., Teacher, 113 S. West Street, Shenandoah.
Murphy, Rose, Teacher, Carbondale.
O'Donnell, Mary, Teacher, 77 N. Wyoming Street, Hazleton.
O'Horo, Ethel, Teacher, Taylor.
Oliver, Fannie, Teacher, Hunlocks Creek.
Olmstead, Nina, Teacher, Taylor.
Osuna, Jose, Teacher, Caguas, P. R.
Owen, Anna E., Teacher, 188 Bloomfield Ave., Passaic, N. J.
Owen, Cordelia, Teacher, Taylor.
Owen, Hazel, Teacher, Mt. Carmel.
Panco, Mary, Teacher, Harwood.
Parry, Gertrude M., Teacher, Richmond Hill, Scranton.
Patterson, Vivian A., Teacher, Tunkhannock.
Pealer, Blanche, Teacher, Asbury.
Ramage, Margaret H., Teacher, 4 S. Walnut St., Mt. Carmel.
Raup, Jennie, Teacher, Aristes.
Rayos, Susie, Teacher, Saguna, N. Mex.
Roadarmel, Ada, Teacher, 115 N. Hickory Street, Mt. Carmel.
Ruhl, Gladys, Teacher, Bloomsburg.
Russell, Margaret, Teacher, Carbondale.
Ryan, Elizabeth U., Teacher, 82 N. Wyoming St., Hazleton.
Ryan, Mary G., Teacher, 333 E. Diamond Ave., Hazleton.
Santaella, Marie A., Teacher, Coamo, P. R.
Scanlan, Kathryn, Teacher, Shenandoah.
Shambach, John E., Teacher, Bloomsburg.
Shuman, Clyde S., Teacher, Mainville.
Shuman, Edith, Teacher, Mainville.
Snyder, Homer H., Teacher, Mifflinville.
Stiner, Elizabeth, Teacher, Bloomsburg.
Thomas, Zella, Teacher, Jerseytown, R. No. 2.
Thompson, Marie, Teacher, 632 N. Church St., Hazleton.
Titus, Ethel, Teacher, Hop Bottom.
Wall, Grace, Teacher, Boyd's Mills.
Weiser, Cottie, Teacher, Asherton.
Weiser, Laura, Teacher, Asherton.
Welsh, Mayme C., Teacher, 606 N. Vine St., Hazleton.
Williams, Adeline, Teacher, 68 Archbald St., Scranton.
Williams, Myrtle, Teacher, Shickshinny.
Witman, Mary C., Teacher, Jersey Shore.
Zemitis, Vanda, Teacher, 305 S. Jardin St., Shenandoah.

COLLEGE PREPARATORY COURSE.

Andres, Harry, Medical, Bloomsburg.
Booth, Edwin, Scientific, Dallas, R. F. D. 2.

1906–07

Breisch, Lulu, Scientific, Ringtown.
Champlin, Carrol D., Classical, Bloomsburg.
Demaree, Mary, Scientific, Bloomsburg.
Dietrick, Elwell, Scientific, Bloomsburg.
Gorman, Peter J., Scientific, Inkerman.
Jones, W. E., Classical, Nanticoke.
Milnes, Susanna, Medical, Espy.
Piszczek, Stanley R., Scientific, Plymouth.
Robbins, LaVere, Scientific, Bloomsburg.
Turner, Thomas, Scientific, Bloomsburg.

MUSIC COURSE.

Anstock, Warren S., Bloomsburg.
Bomboy, Aleta, Espy.
Bacon, Bertha H., Philadelphia.
Jillson, Lulu, Orwell.
Landis, Florence B., Rock Glen.
Stout, Nellie, Hawley.
Vollrath, Rosa E., 610 E. Fulton St., Lancaster.
Zehner, Maude, Nescopeck.

BUSINESS AND SHORT HAND COURSES.

Cleaver, Leon P., Catawissa.
Doty, Edith, Bloomsburg.
Edgar, Flossy, 218 E. Ohio St., Chicago, Ill.
Girton, Raymond, accountant, care International Salt Co. of New York, Watkins, N. Y.
Moyer, Carlotta, Bloomsburg.
Tinker, Margaret, Uniondale.

SHORT HAND COURSE.

Bradbury, Robert W., Espy.

CLASS OF 1907.

NORMAL COURSE.

Allabach, C. Millard, Teacher, Orangeville.
Anstock, Pearl D., Teacher, Bloomsburg.
Bacon, Bertha H., Teacher, Philadelphia.
Baer, Bessie C., Teacher, Shickshinny.
Barrett, Rose, Teacher, Archbald.
Barrow, Maine, Teacher, Ringtown.
Best, Ella A., Teacher, Carley Brooke.
Bray, Morton H., Teacher, Wanamie.
Brobst, Carrie M., Teacher, Kingston.
Brooke, Margaret C., Teacher, Bloomsburg,
Brundage, Edna J., Teacher, Peckville.

1907

Buck, Olga L., Teacher, Hawley.
Burrows, Ethel, Teacher, 414 Luzerne Ave., West Pittston.
Bush, Artemesia M., Teacher, Bloomsburg.
Campsie, Edith, Teacher, East Mauch Chunk.
Chamberlin, Anna J., Teacher, Olyphant.
Clancy, Elizabeth V., Teacher, 419 N. 3rd St., Steelton.
Cogswell, Bessie E., Teacher, Lynn.
Conner, Helen, Teacher, Bloomsburg.
Conrad, Helen L., Teacher, Shickshinny.
Coolbaugh, Ruth, Teacher, 140 Madison St., Wilkes-Barre.
Corby, Florence, Teacher, Larksville.
Cramer, Cora E., Teacher, 724 Eynon St., Scranton.
Dailey, Margaret G., Teacher, 19 Walnut St., Steelton.
Dean, Alice, Teacher, Winton.
Delaney, Kathryn, Teacher, Alden.
Dever, Margaret, Teacher, McAdoo.
DeWire, Harry, Teacher, Lewisburg.
DeWitt, M. Lois, Teacher, Bloomsburg.
Dexter, Mabel A., Teacher, 726 High Street, Honesdale.
Dino, John, Teacher, Vandling.
Dino, Nicholas, Teacher, Vandling.
Dodson, Harry A., Teacher, Bloomsburg.
Doty, Edythe A., Teacher, Town Hill.
Dreibelbis, Elizabeth V., Teacher, Bloomsburg.
Essick, Laura R., Teacher, Jerseytown.
Evans, Virgie, Teacher, 734 Hazle Street, Wilkes-Barre.
Evans, Elizabeth P., Teacher, 915 Eynon St., Scranton.
Farnsworth, Margaret, Teacher, Pine Summit.
Flynn, Evalyn M. J., Teacher, Bloomsburg.
Franey, Irene, Teacher, Shenandoah.
Gorrey, Helen, Teacher, Bloomsburg.
Gregg, Elizabeth, Teacher, Hawley.
Griffeth, Rae E., Teacher, 295 E. Northampton St., Wilkes-Barre.
Hamlin, Rose J., Teacher, Catawissa.
Harris, John, Teacher, Bloomsburg.
Harter, Grace D., Teacher, Nuremberg.
Henkelman, Gussie, Teacher, Berwick.
Hess, Derl, Teacher, Benton.
Hess, Harriet, Teacher, Benton.
Hess, Mary E., Teacher, Almedia.
Higgins, Marie C., Teacher, 156 S. 2nd St., Steelton.
Hoppe, Blanche, Teacher, Hop Bottom.
Howard, Mae L., Teacher, Bloomsburg.
James, Lysod H., Teacher, 36 Storrs Ave., Scranton.
James, Susan W., Teacher, 164 Nottingham St., Plymouth.
Jenkins, Charlotte M., Teacher, 53 Gaylord Ave., Plymouth.

1907

Johns, Norma A., Teacher, Taylor.
Johns, S. Blanche, Teacher, Shickshinny.
Jolly, E. Louise, Teacher, Orangeville.
Jones, Miriam E., Teacher, Edwardsville.
Kelley, Mary A., Teacher, 902 Capouse Ave., Scranton.
Kitchen, Arvilla, Teacher, Bloomsburg.
Kline, Jennie I., Teacher, Orangeville.
Kline, Pearl, Teacher, Bloomsburg.
Knauss, Daisy, Teacher, Zions Grove.
Kocher, Hazel C., Teacher, Bloomsburg.
Lamoreux, Ruth, Teacher, Huntsville.
Lazarus, Edwin, Teacher, Mount Carmel.
Lehman, Geo. M., Teacher, Mifflinville.
Lesser, Lulu L., Teacher, Upper Lehigh.
Lesser, Nellie E., Teacher, Upper Lehigh.
Levan, Wm. C., Teacher, Catawissa.
Llewellyn, L. N., Teacher, 405 Packer St., Shamokin.
Lloyd, Justin, Teacher, Starrucca.
Lovering, Bertha, Teacher, Moosic.
Marcy, Clarence A., Teacher, Bloomsburg.
Marcy, Howard N., Teacher, Bloomsburg.
Masteller, Helen, Teacher, Bloomsburg.
Mauser, Helen B., Teacher, Bloomsburg.
Maxey, Mae R., Teacher, Forest City.
Meisberger, David T., Teacher, Shamokin.
Miller, Elda, Teacher, 124 N. Plum Street, Springfield, Ohio.
Mitchell, Ada, Teacher, 303 N. Washington St., Wilkes-Barre.
Morgan, Mary, Teacher, Beaumont.
Moyer, Sadie R., Teacher, Catawissa.
Mullahey, Belle, Teacher, 301 Cherry Street, Shenandoah.
Noble, Alma G., Teacher, Calkins.
O'Brien, Margaret, Teacher, Glen Summit.
Pritchard, Marjorie V., Teacher, Godfrey, West Virginia.
Quick, Reba H., Teacher, Scranton.
Riegel, Lulu A., Teacher, Catawissa.
Rittenhouse, Laura, Teacher, Berwick.
Roat, Helen L., Teacher, Kingston.
Rodriquez, Antonio. Teacher, Bayamon, Porto Rico.
Schwartman, Eva T., Teacher, 141 S. Laurel St., Hazleton.
Shaffer, Alice B., Teacher, Briarcreek.
Shaw, Stella, Teacher, 224 N. Hyde Park Ave., Scranton.
Shultz, Horton R., Teacher, Fairmount Springs.
Smith, Miriam I., Teacher, Middleburg.
Sterner, Bertha I., Teacher, Bloomsburg.
Todd, Genevieve, Teacher, 50 Jeanette Street, Plymouth.
Tucker, Nellie, Teacher, Susquehanna.

1907

Vance, J. Gertrude, Teacher, Bloomsburg.
Wallace, Agnes F., Teacher, 139 N. Dorrance St., Dorranceton.
Walters, Edith, Teacher, 128 Willow Street, Plymouth.
Wanich, Myrtle C., Teacher, Light Street.
Wardell, Helen L., Teacher, 587 Grant Street, Hazleton.
Weaver, Mary E., Teacher, 1108 W. Elm St., Scranton.
Wells, Howard L., Teacher, Elksdale.
Welsh, Mabel, Teacher, Orangeville.
Wendt, Lillian, Teacher, Shamokin Dam.
Westbrooke, Blanche, Teacher, Blooming Grove.
Whitebread, Florence, Teacher, Mountain Top.
Wingert, Blanche P., Teacher, 228 Lincoln St., Steelton.
Wolfe, Anna, Teacher, Rock Glen.
Wolfe, Esther A., Teacher, Dallas.
Wolfert, Emma D., Teacher, Forest City.
Zang, Minnie, Teacher, 560 N. Church St., Hazleton.

COLLEGE PREPARATORY.

Conner, Stanley, Scientific, Willow Springs.
Dino, John, Scientific, Vandling.
Frisbie, Katharine, Classical, Bloomsburg.
Fritz, Charles C., Scientific, Bloomsburg.
Gross, Gertrude, Scientific, Bloomsburg.
Landis, Wm. B., Scientific, Rock Glen.
McCreary, Frank B., Scientific, Hallstead.
Merrill, Ernest, Classical, Light Street,
Moyer, Helen, Scientific, Bloomsburg.
Moyer, William, Scientific, Bloomsburg.
White, Joseph, Scientific, Light Street.
Yeager, Clark, Medical, Plymouth.

BUSINESS AND SHORTHAND.

Aspiazu, Eusebio S., Cienfuegos, Cuba.
Englehart, Paul H., Almedia.
Laubach, Murray, Guava.
Reimard, Irene, Bloomsburg.

SHORTHAND.

Robison, Eugene, Espy.

MUSIC.

Cousart, Josephine, Danville.

OMISSIONS.

1885.

Hine, Harry O., Statistician, Washington, D. C.

1889.

Black, Helen L. (Berkley), Harrisburg.
Boman, Alvin S., Palmyra.
Lenhan, Theresa A., Teacher, Wilkes-Barre.

DEATHS REPORTED TO JULY 1st, 1907.

1870. Magee, Henry C.
Nuss, Martin W.
1871. Hendershott, Annie (Mrs. H. W. Sloan).
Little, Robert R.
Spear, Sadie.
1873. Buckingham, Robert.
1874. Weaver, Philip V.
1875. Cooley, Ellen D.
1876. Breech, Amanda.
Breisch, Richard R.
Buyrd, Lauretta S.
Geiser, A. Frank.
Kreider, Everhard O.
Sutliff, Justus.
1877. Penman, Mary E. (Moore)
Schloyer, Albert.
1878. Case, Emma A. (Hayatt)
1879. Tustin, A. Lincoln.
1880. Callen, Hattie A. (Mrs. R. A. Davenport).
Potter, Lulu W. (Mrs. E. M. Page).
Scanlan, Kate
Wells, O. B.
1881. Hagenbuch, Audland.
1882. Cleaver, Clara G. (Mrs. G. N. Krause.)
Cooley, Sarah B. (Mrs. W. J. Trembath.)
Fisher, Tillie S. (Basor.)
Lott, Mate L. (Mrs. J. F. Nuss.)
Moffit, Nellie L.
Young, Alice (Mrs. A. H. Potts.)
1883. Broughton, Delia H. (Allen.)
King, John W.
Kittle, Clara D. (Weyhenmeyer.)
Kresge, Willis H.
Willis, Martha.
1884. Breece, Irvin C., M. D.
Farrow, W. C.
Finney, Alice S. (Rockwell.)
Moyer, William A.
1885. Larish, E. Harry.
Ramage, Jennie H.

1886. Curry, Gilbert.
Daniels, Annie.
Deaver, W. T. S.
Elwood, J. J.
Meixell, Mary A.
Yost, Myrtle G.

1887. Butler, Mollie S.
Dershimer, Eva M. (Beck.)
Pannebaker, W. H.

1888. Breisch, E. E.
Geddis, Blanche.
Herron, J. D.
Kitchen, W. M.
Young, Mary (Mrs. H. W. Shaffer.)

1889. Britt, M. H.
Curran, J. H.
Hutson, Ruth E.
Musgrove, E. L.
Pursel, Samuel.

1890. Kuhn, Elizabeth R.
Burke, J. W.
Hess, Cora L. (Jones.)

1891. Keen, Laura M,
McGuiness, Mary E.
Richart, Elizabeth G.
Teple, Clara B.

1892. Beers, Ada L. (Mrs. F. A. Lueder.)
Davis, D. A.
Harnett, Theresa A.
Richards, J. L.
Romberger, E. W.
Williams, E. L.

1893. Creary, Julia.
Everett, Minnie (Mrs. A. H. Derby).
Harder, W. M.
Potter, Robert R.
Powell, Ella.
Thomas, R. M.

1894. Beddoe, Azro.
Doebler, Clara E. (Mrs. Emil Erhard).

1895. Price, Katharine.
Reilly, Joseph.
Rentschler, Sadie.

1896. Helwig, Lilian, (Mrs. Lee Kauffman).
O'Malley, Belinda.
Shuman, Harman.

1897. Gillaspy, Martha A. (Mrs. Geo. W. Vance).
Otto, May.
Owens, David.
1898. Bevan, Mabel.
Eroh, M. Franklin.
1899. Carroll, Belinda.
Confer, Vernie (Sees.)
Jayne, Mary S.
1900. Bell, Mary E.
Byron, Thos. M.
Kocher, Milton L.
McConnell, Ruth R.
Morris, Edna R.
Walker, Anna B.
Whitmoyer, Clay.
1901. Edwards, W. G.
Marcy, Bert L.
Smith, Elizabeth.
1902. Connole, Thos.
Leyshon, Gertrude.
Vought, Gertrude.

Index.

Alumni List..... 59
Appropriations, State.....41
Athletic Association.....37
Auditorium, The..... 33
Boxes from Home.....39
Buildings.....33
Calendar.....2
Courses of Study.....7
Damages.....41
Departments.
  Professional.....15
  College Preparatory.....13, 16
  Music.....17, 29
  Physical Culture.....19
  Art.....20
  Science.....20
  English.....23
  Commercial.....24, 28
Diplomas.....13
Discipline.....38
Elevator, Passenger.....36
Expenses.....42
Faculty, The.....5, 39
Gymnasium, The.....35
Laundry Regulations.....41
Lecture Course, The Students.....37
Library, The.....35
Literary Societies..... 37
Location.....33
Medical Preparatory.....26
Model School, The.....16
Outfits.....40
Orchestra.....19
Programs.....11
Religion and Morals.....38
Science Hall..... 36
Scholarships.....44
School Periodical.....37
Special Students..... 25
State Aid.....41
State Examinations, Rules for..... 9
Students' Rooms.....35
Students, List of..... 46
Students, Summary of.....58
Teachers, Classes for.....12
Teachers, Application for..... 40
Text Books..... 32
Trustees, Board of.....3
  Standing Committees of.....4
Vocal Course.....31
Visiting and Going Home.....39
Young Men's Christian Association.....38
Young Women's Christian Association.....38

1897. Gillaspy, Martha A. (Mrs. Geo. W. Vance).
Otto, May.
Owens, David.
1898. Bevan, Mabel.
Eroh, M. Franklin.
1899. Carroll, Belinda.
Confer, Vernie (Sees.)
Jayne, Mary S.
1900. Bell, Mary E.
Byron, Thos. M.
Kocher, Milton L.
McConnell, Ruth R.
Morris, Edna R.
Walker, Anna B.
Whitmoyer, Clay.
1901. Edwards, W. G.
Marcy, Bert L.
Smith, Elizabeth.
1902. Connole, Thos.
Leyshon, Gertrude.
Vought, Gertrude.

Index.

Alumni List..... 59
Appropriations, State.....41
Athletic Association.....37
Auditorium, The..... 33
Boxes from Home.....39
Buildings.....33
Calendar.....2
Courses of Study.....7
Damages.....41
Departments.
  Professional.....15
  College Preparatory.....13, 16
  Music.....17, 29
  Physical Culture.....19
  Art.....20
  Science.....20
  English.....23
  Commercial.....24, 28
Diplomas.....13
Discipline.....38
Elevator, Passenger.....36
Expenses.....42
Faculty, The.....5, 39
Gymnasium, The.....35
Laundry Regulations.....41
Lecture Course, The Students.....37
Library, The.....35
Literary Societies..... 37
Location.....33
Medical Preparatory.....26
Model School, The.....16
Outfits.....40
Orchestra.....19
Programs.....11
Religion and Morals.....38
Science Hall..... 36
Scholarships.....44
School Periodical.....37
Special Students..... 25
State Aid.....41
State Examinations, Rules for..... 9
Students' Rooms.....35
Students, List of..... 46
Students, Summary of.....58
Teachers, Classes for.....12
Teachers, Application for..... 40
Text Books.....32
Trustees, Board of.....3
  Standing Committees of.....4
Vocal Course.....31
Visiting and Going Home.....39
Young Men's Christian Association.....38
Young Women's Christian Association.....38

3 0112 105894676